
DEL MAR
Bing Crosby
SEASON
The Year of the Horse, since 1937.
NOVEMBER 6 - NOVEMBER 29, 2026
DelMarRacing.com

FANDUEL RACING

DEL MAR THOROUGHBRED CLUB

NEW CUSTOMERS

BET $10
GET $50
IN RACING BONUS



Gambling Problem?
Call 1-800-GAMBLER
or 1-800-MY-RESET.

Age and residency restrictions apply. Customers who have previously placed any wager on FanDuel Sportsbook, FanDuel Daily Fantasy Sports, or on any of FanDuel's Casino offerings, including FanDuel Casino, Betfair Casino, or Mohegan Sun Casino are not eligible. Offer valid on first real-money wager of $10 or more. Bonus issued as non-withdrawable Racing site credit that expires 7 days after issuance. Visit racing.fanduel.com for offer terms. Call 1-877-770-7867 (LA).

DEL MAR THOROUGHBRED CLUB
Racing 13 Days • November 6 – November 29, 2026
Day 12 • Saturday, November 28
First Post 12:30 p.m.

WHERE THE TURF MEETS THE SURF

Del Mar racetrack opened its doors on July 3, 1937. Since then it's become West Coast racing's summer destination where avid fans and newcomers to the sport enjoy the beauty and excitement of Thoroughbred racing in a gorgeous seaside setting. Since 2014 the shore oval also has offered a fall session dubbed the "Bing Crosby Season" in honor of the track's founder.

CHANGES AND RESULTS

Courtesy of Equibase

Del Mar Changes, live odds, results and race replays at your fingertips. Dmtc.com/app for iPhone or Android or visit dmtc.com

NOTICE TO CUSTOMERS

Federal law requires that customers for certain transactions be identified by name, address, government-issued identification and other relevant information. Therefore, customers may be asked to provide this information. www.msb.gov

PROGRAM ERRORS

Every effort is made to avoid mistakes in the official program, but Del Mar assumes no liability for any errors.

CHECK YOUR TICKET AND MONIES BEFORE CONFIRMING WAGER. MANAGEMENT ASSUMES NO RESPONSIBLITY FOR TRANSACTIONS NOT COMPLETED WHEN WAGERING CLOSES.

POST TIMES

Post times for today's on-track and imported races appear on the following page.

RESPONSIBLE GAMBLING

IF YOU OR SOMEONE YOU KNOW HAS A GAMBLING PROBLEM PLEASE CALL 1-800-GAMBLER (1-800-426-2537)

SÍ USTED CONOCE ALGUN QUI TIENE UN PROBLEMA DE APOSTAR POR FAVOR LLAME 1-800-426-2573.

DEL MAR

November 28, 2026

TODAY'S RACING MENU

US Races	Race	Time	US Races	Race	Time	US Races	Race	Time	International Races	Race	Time
Belmont Park	3	09:39	Laurel Park	3	09:56	Tampa Bay Downs	2	09:45	Woodbine	1	10:05
Gulfstream Park	2	09:49	Laurel Park	4	10:26	Tampa Bay Downs	3	10:14	Woodbine	2	10:33
Churchill Downs	1	10:00	Oaklawn Park	1	10:30	Tampa Bay Downs	4	10:44	Woodbine	3	11:03
Belmont Park	4	10:08	Fairgrounds	1	10:45	Tampa Bay Downs	5	11:14	Woodbine	4	11:33
Gulfstream Park	3	10:18	Laurel Park	5	10:53	Tampa Bay Downs	6	11:44	Woodbine	5	12:03
Churchill Downs	2	10:28	Oaklawn Park	2	10:58	Tampa Bay Downs	7	12:15	Woodbine	6	12:34
Belmont Park	5	10:38	Fairgrounds	2	11:15	Tampa Bay Downs	8	12:45	Woodbine	7	01:05
Gulfstream Park	4	10:47	Laurel Park	6	11:21	Tampa Bay Downs	9	01:15	Laurel / Palermo	10	01:30
Churchill Downs	3	10:56	Oaklawn Park	3	11:28	Delta Downs	1	02:40	Woodbine	8	01:37
Belmont Park	6	11:08	Fairgrounds	3	11:45	Delta Downs	2	03:08	Woodbine	9	02:10
Gulfstream Park	5	11:16	Laurel Park	7	11:50	Delta Downs	3	03:36	Laurel / Palermo	11	02:30
Churchill Downs	4	11:24	Oaklawn Park	4	11:58	Charlestown	1	04:00	Woodbine	10	02:42
Belmont Park	7	11:38	Fairgrounds	4	12:15	Delta Downs	4	04:04	Gulfstream / Maronas	12	02:45
Gulfstream Park	6	11:46	Laurel Park	8	12:20	Delta Downs	5	04:32	Laurel / Palermo	12	03:00
Churchill Downs	5	11:55	Oaklawn Park	5	12:28	Charlestown	2	04:32	Woodbine	11	03:14
Belmont Park	8	12:09	Fairgrounds	5	12:45				Gulfstream / Maronas	13	03:15
Gulfstream Park	7	12:16	Laurel Park	9	12:51				Laurel / Palermo	13	03:30
Churchill Downs	6	12:25	Oaklawn Park	6	12:58				Gulfstream / Maronas	14	03:45
Del Mar	**1**	**12:30**	Fairgrounds	6	01:15				Laurel / Palermo	14	04:00
Belmont Park	9	12:40	Oaklawn Park	7	01:28						
Gulfstream Park	8	12:47	Fairgrounds	7	01:45						
Churchill Downs	7	12:55	Oaklawn Park	8	01:58						
Del Mar	**2**	**01:02**	Fairgrounds	8	02:15						
Belmont Park	10	01:10	Oaklawn Park	9	02:26						
Gulfstream Park	9	01:17	Fairgrounds	9	02:45						
Churchill Downs	8	01:25	Oaklawn Park	10	02:54						
Del Mar	**3**	**01:32**									
Gulfstream Park	10	01:47									
Churchill Downs	9	01:55									
Del Mar	**4**	**02:04**									
Gulfstream Park	11	02:17									
Churchill Downs	10	02:25									
Del Mar	**5**	**02:35**									
Churchill Downs	11	02:54									
Del Mar	**6**	**03:05**									
Churchill Downs	12	03:26									
Del Mar	**7**	**03:35**									
Del Mar	**8**	**04:05**									
Del Mar	**9**	**04:35**									

Races appear in the program in the following order:
Del Mar races – Out-of-State races – International races.

DEL MAR

HOW TO PLACE A BET

Placing a bet at a teller window is easy. Have your cash (or voucher!) ready and follow these steps:

- ♦ Racetrack name and race number
- ♦ Dollar amount and type of wager
- ♦ Program number of the horse(s) you pick

For example that pretty gray filly you had your eyes on: Del Mar, Race 4, $2 to win on #5. The teller will hand you your ticket (don't lose it).

Be sure to double check your bet, then it's time to watch the race!

Get more info on how to bet >

RACING TERMS	
Blinkers	Headgear worn by a horse to focus its vision and prevent distractions
Furlong	A furlong equals 220 yards or 1/8 mile
Inquiry	Investigation by the stewards of a foul or violation that may have occurred during the running of a race
Morning Line	The track handicapper's estimate of the probable odds for each horse at post time
Paddock	The area where horses are brought to be saddled and mounted by their jockeys prior to a race
Scratch	A horse that has been withdrawn from a race

WIN ODDS PAYOFF			
1/1	$4.00	3/2	$5.00
8/5	$5.20	9/5	$5.60
2/1	$6.00	5/2	$7.00
3/1	$8.00	7/2	$9.00
4/1	$10.00	9/2	$11.00
5/1	$12.00	6/1	$14.00
8/1	$18.00	10/1	$22.00

DEL MAR **SATURDAY, NOV 28**

GATES OPEN 11 AM
FIRST POST 12:30 PM
RACES 9

SILKS GIFT SHOP
50% OFF ALL ITEMS ♦ IN-STORE ONLY
SOME EXCLUSIONS APPLY
1ST FLOOR CLUBHOUSE

WEEKEND HANDICAPPING SEMINAR
12 PM ♦ PLAZA DE MEXICO
HOSTED BY DAN SMITH
GUEST: TOBY TURRELL, CLOCKER

FAN APPRECIATION DAY
$5 DRAFT BEERS ♦ $5 HOT DOGS
AT SELECT CONCESSIONS

PADDOCK PAL OF THE DAY
DEL MAR ESCORTS ONE LUCKY KID
& THEIR FAMILY TO THE PADDOCK
FOR AN UP CLOSE EXPERIENCE

VISIT DMTC.COM/EVENTS FOR MORE INFO

DAILY GROUPS

LUXURY SUITES
DEXTER AND
SUSAN WILSON

MEMBER SERVICES

THOROUGHBRED
INVESTMENT GROUP

WONDERIST AGENCY

OGAS 50TH BIRTHDAY PARTY

CELEBRITY SUITES
LAUREN & KYLE
ENAGAGEMENT PARTY

TURF CLUB
DAVID BANNISTER

Del Mar Bottom Line

By Steve Andersen



Steve Andersen has been a correspondent and handicapper for Daily Racing Form since 1994. A native of the Midwest, Andersen grew up attending races in Arkansas, Louisiana, New Mexico, and Oklahoma and Texas. In addition to Southern California racing, Andersen writes extensively about international and Quarter Horse racing.

SATURDAY, NOVEMBER 28, 2026 **BEST BET: RACE 8, DUKE SILVER**

RACE ONE

A troubled start may have kept **FEDERATION** from a win in a maiden race at a mile on turf at Santa Anita on Oct. 30. Federation stumbled at the start, raced toward the back of the field while under a hold, and closed some ground through the stretch to finish fourth of eight. He is part of a field of nine in this maiden race at 1 1-16 miles on turf and can be a factor with a better start, and possibly by racing closer to the front early. Federation will be ridden for the first time by John Velazquez, who has a terrific list on mounts on Saturday. **MACKINAW** was a disappointing sixth in the same race as Federation on Oct. 30, racing wide before fading from contention. Mackinaw started from the outside post that day, and will begin in post 2 in this field, a chance to save some ground. **CHARACTER** has been third in his last two starts, maiden races on turf in October. He was third in the same race as Federation and Mackinaw on Oct. 30, racing within a length of the front on the turn. Another top three placing is possible.

RACE TWO

RABID RESPONSE starts in a maiden race for fillies and mares at seven furlongs after a career-best performance against a similar group at Santa Anita on Oct. 24. Rabid Response started in her first sprint that day, and finished second in her sixth career start. She stalked the pace but could not catch race winner Saucier who was near the front throughout. Rabid Response is likely to have a forward trip in this field from post 5 in a field of six. **ZUZU'S CLASSIC GAL** was second in a maiden race for statebred fillies and mares at six furlongs at Santa Anita in Oct. 18 in her fifth start and first on dirt. She was no match for Volcanologist, who led throughout as the favorite. This field of six lacks a confirmed frontrunner, which could leave Rabid Response and Zuzu's Classic Gal on or near the lead. **APPLES Y PEACHES** is a another candidate capable of setting the pace. She has raced near the front in several of her five starts but has consistently faded in the final furlong.

RACE THREE

This was a close call for top selection in the Grade 3 Jimmy Durante Stakes for 2-year-old fillies at a mile on turf between the Kentucky shipper **TROUBLE MAKER**, and **EXTRAVAGANZOO**, a multiple stakes winner in New York this fall. Trouble Maker, trained by Vicky Oliver, was outstanding in her debut in a maiden race at five furlongs on turf at Churchill Downs on Nov. 5. Trouble Maker closed from fifth to draw away by three lengths. A mile should not be an issue. Trouble Maker is out of the millionaire mare Keertana, who won five stakes at extended distances. Extravaganzoo, trained by George Weaver, is the most successful runner in the field, with 3 wins in 5 starts. **FOREWARN** needed five races to win, but did so in a one-mile maiden race on turf on Nov. 15, closing from last of seven to prevail by a length. She showed a significant rally in the final furlong to reach the front, and another such effort puts her in contention at the finish.



AVAILABLE AT THE GIFT SHOPS



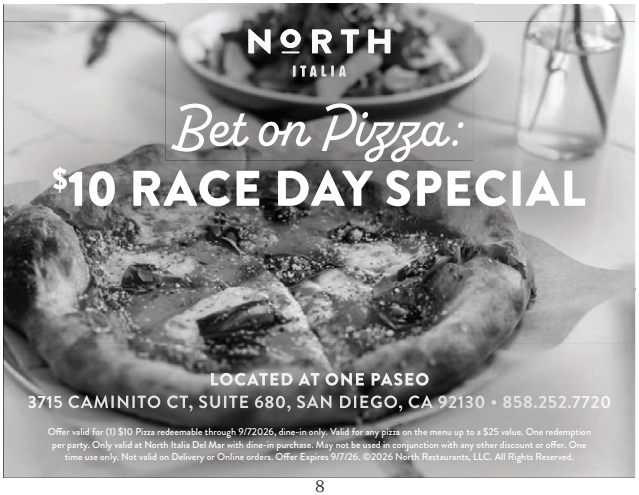

Del Mar Bottom Line

RACE FOUR

MINNEAPOLIS, who has his first start in a maiden race for 2-year-olds at six furlongs, could be a horse to follow in coming months. Trained by Bob Baffert, Minneapolis is by Gun Runner, and is the second foal to race out of Gamine, the champion female sprinter of 2020. Minneapolis has worked quickly for his debut at Santa Anita in recent weeks, and is likely to be a short price in this field of six. Minneapolis could be in pursuit of **FOREST WARRIOR**, who finished a good second in his debut in a maiden race at five furlongs on dirt on Nov. 13 that was originally scheduled for turf. Trained by Doug O'Neill, Forest Warrior set the pace and was beaten a length by Gallant Jack. O'Neill has won with three of his last 10 runners making their second starts. Forest Warrior is the only runner in this small field with race experience. **JILIANG**, trained by Baffert, is the first foal to race out of the three-time stakes winner Private Mission. Similar to Minneapolis, Jiliang has a fine series of quick workouts leading to this debut appearance. By Gun Runner, Jiliang starts from the inside post, which may result in a forward position early to avoid potential traffic issues.

RACE FIVE

In a competitive allowance race at a mile on turf, **STYLISHLYACCLAIMED** is slightly preferred on the basis of his ability to stalk the pace or be effective as a closer. Stylishlyacclaimed won an allowance race for statebred milers on turf by racing near the front throughout at Santa Anita on Sept. 27 under jockey Emisael Jaramillo. In an allowance race against open company at 1 1/8 miles on turf at Santa Anita on Oct. 31, Stylishlyacclaimed closed from seventh of 11 to lead in the stretch before he finished second by a length under jockey Hector Berrios. A return to a one-mile race, and the return of Jaramillo in the saddle, may lead to a fourth career win in his 10th start. **EL REY REY** is a danger from the outside post, but the draw is not a help for a four-time winner who closed from sixth of seven to win an allowance race at 1 1-16 miles on turf here on Sept. 5 in his last start. This is another runner capable of performing well as a stalker or closer, giving jockey Victor Espinoza early options. **KANSAS CAT** has not raced in nearly 13 months, but is trained by Dan Blacker, who has won with three of the last 13 runners he has started after layoffs of at least six months since the beginning of 2025. Kansas Cat, who was gelded last December, typically races as a stalker. An Argentine-bred, Kansas Cat is winless in seven starts in this country, but has been second or third in five races.

RACE SIX

A return to a main track sprint in a $20,000 claimer for nonwinners of three may lead to a third win in her last five starts for **BABY NEEDS SHOES**. Trained by Peter Miller, Baby Needs Shoes was fourth of five in an allowance race at a mile at Santa Anita on Oct. 16, fading through the stretch. Her sprint form from late June to mid-September was much better, with two wins at the Los Al daytime meeting. Baby Needs Shoes should have a strong pace to follow in this field of seven from **MAGIC JEWEL** and Wishes to Riches. Magic Jewel, who drew the outside post, was last of six in a $25,000 claimer for nonwinners of two on Oct. 4 in her California debut, but led throughout a $12,500 claimer for nonwinners of two at 5 1-2 furlongs at Del Mar on Nov. 6. There is a chance she can lead this field throughout, but early pressure and an additional sixteenth of a mile will provide a test. **STRANGE ADDICTION** returned from a layoff of nearly seven months to finish a fast-closing third in a conditional $25,000 claimer on turf at Santa Anita on Oct. 23. This race is Strange Addiction's first start on dirt since last November when she finished a good second by a head in a $25,000 claimer for nonwinners of three here at 6 1-2 furlongs.

Oggi's
SPORTS | BREWHOUSE | PIZZA
The Official Pizza Partner of DMTC
Find Us: Stretch Run 2nd Floor Jockey Box | Club House 2nd Floor

Visit OGGIS.COM
To Find a Location Near You
Del Mar | Vista | Encinitas | Santee |
Mission Valley | Carmel Mountain Ranch

TORREY HOLISTICS.com
CBD - TOPICALS - TINCTURES - FLOWER - VAPES
25% OFF
YOUR ORDER
OF $75 (PRE-TAX) OR MORE
Store + Fast & Free Delivery
SCAN ME
Use Promo Code: SDTURF | Offer valid through December 15, 2026. Cannot be combined with other offers.
Closest dispensary to Del Mar - just minutes away!
10671 Roselle St. #100, San Diego, CA 92121 | 858-558-1420 C10-0000242-LIC


VISIT THE OFFICIAL
DEL MAR GIFT SHOP
SILKS
DEL MAR
50% OFF ALL ITEMS*
Through Closing Day
Clubhouse Entry
*In store only. Some exclusions apply.

Del Mar Bottom Line

RACE SEVEN

TITLE ROLE was a good third in the Grade 1 Coolmore Turf Mile against older horses on turf at Keeneland on Oct. 3. While he has his California debut in the Grade 1 Hollywood Derby at 1 1/8 miles in Saturday's seventh race, this is arguably an easier group. Title Role won his American debut in the Grade 1 Belmont Derby at 1 1-8 miles on turf at Saratoga on July 4. Trained by Brendan Walsh, Title Role can be handy for jockey John Velazquez and is likely to race as a stalker behind **PROLETARIAT**, who won the Grade 2 Del Mar Derby at 1 1-8 miles on turf in August and is expected to set the pace. Proletariat was fifth of six as the 2-5 favorite in the Grade 2 Twilight Derby at 1 1-8 miles on turf at Santa Anita on Nov. 1, a loss that ended a three-race winning streak. Proletariat was pressured early in the Twilight Derby, while he was clear of rivals early in the Del Mar Derby. If he can get clear early in this field, he may prove too tough to catch. **UNRIVALED TIME** benefited from a quick pace in the Twilight Derby, closing from last of six to win his most prestigious race. He can do the same in this field, particularly if Proletariat faces any kind of early company.

RACE EIGHT

DUKE SILVER had arguably the unluckiest trip at the Santa Anita fall meeting when he finished seventh by 4 1-4 lengths in an allowance race at six furlongs on Oct. 24. He was well-placed in third in early stretch, but had no place to go at a pivotal time, losing all chance for a second career win. Duke Silver is part of a field of nine in this allowance race at 6 1-2 furlongs on dirt. Abel Lezcano, who was aboard on Oct. 24, regains the mount on a colt who has every chance to win from off the pace. In the race prior to Oct. 24, Duke Silver was a well-beaten second to Liam Smith, who was later third in the Breeders' Cup Sprint at Keeneland on Oct. 31. **STYLE CAT** was second in the Oct. 24 race, closing from seventh of eight. He was closest to the front at the finish and will benefit from a slightly longer race on Saturday. Style Cat won the Echo Eddie Stakes for statebred 3-year-olds at 6 1-2 furlongs at Santa Anita in April 2025. **DUNTOV**, the winner of a maiden race in his debut on Nov. 7, could have a favorable trip chasing expected leaders Running with Chaos and Captain Shreve. Duntov was near the front throughout in his first start and won by 2 1-2 lengths. It is easy to envision Duntov being a factor in the final furlong.

RACE NINE

KING OF GOSFORD, **CALL SIGN SEVEN** and **SOUPER FORCES** are three leading runners in the Grade 2 Seabiscuit Handicap at 1 1-16 miles on turf, but not the only potential winners in an intriguing field of 11. King of Gosford is the top selection on the strength of his win in the Grade 2 Del Mar Mile here on Aug. 22, his fourth stakes win in the last 24 months. King of Gosford was third in the Grade 2 City of Hope Mile at Santa Anita on Sept. 26, but was found to be ill in post-race tests, trainer Phil D'Amato said this week. King of Gosford is most effective when racing on or near the lead. Call Sign Seven won this race last year in a 68-1 shocker in his first start in nearly 10 months. He was eighth of 12 in the Pegasus World Cup Turf Invitational at Gulfstream Park in January, and then sidelined because of a stall accident, trainer Michael McCarthy said this week. Call Sign Seven missed a scheduled start in the restricted Lure Stakes at Santa Anita last month because of illness, and has worked steadily in the last five weeks for his return. Souper Forces has his first start in a graded stakes after consecutive stakes wins at Monmouth Park and Belmont Park since Labor Day weekend. He can be a factor from off the pace. Cabo Spirit and Artislas are worth noting, both capable of leading or stalking the pace. They will be the runners to catch in the final furlong.

SAT NOV 28 - SUN NOV 29



$5 Hot Dogs & ALL Draft Beers
at select concessions

DEL MAR
Bing Crosby
SEASON



AFTER THE TURF – DINE ON THE SURF
Pacific Coast Grill
South of Cardiff Reef • 760 479 0721

Mark Bet Slips South Track
$1 Exacta / $2 Quinella / 50c Trifecta / $2 Rolling Double
$1 Place Pick All / 50c Rolling Pick 3
$1 Superfecta (10c min) / 50c Early Pick 5 / $2 WPS Parlay

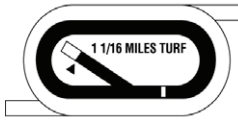

1st

Approx. Post 12:30PM

DEL MAR

Win	Place	Show

Ogas 50th Birthday Party

MAIDEN. PURSE $65,000. (PLUS UP TO $19,500 TO CAL-BREDS) FOR MAIDENS, TWO YEARS OLD. Weight, 122 Lbs (Non-Starters For A Claiming Price Of $40,000 Or Less In The Last 3 Starts Preferred). **One Mile And One Sixteenth. (Turf) Chute Start. (Rail at 12 Feet)**

Track Record: Fly to Mars 121 lbs. 4 y.o. 7-28-18 1:39.50

1 Red
Aaron Sones — Patrick Gallagher — **8**
White, royal blue chevrons, royal blue hoops on sleeves, royal blue cap
Lord Dorchester — 122 — **Jose Valdivia, Jr.**
2y.o. (Apr) Dk B/ Br. c (KY) by Caracaro ($6,500) - Overly Indulgent (Pleasantly Perfect)
Bred in Kentucky by Javier Martinez

2 White
John M. B. O'Connor — Richard Mandella(Taylor Cambra) — **6**
Amaranthine, amaranthine cap
Mackinaw — 122 — **Umberto Rispoli**
2y.o. (May) Dk B/ Br. c (KY) by Justify ($100,000) - Moviemaker (Curlin)
Bred in Kentucky by Anastasie Astrid Christiansen-Croy

3 Blue
California Racing Partners, Ciaglia Racing LLC or Altamira Racing Stable — Peter Miller(J. Catalan) — **7/2**
Royal blue, gold & white "CALIFORNIA RACING PARTNERS" on back, gold & white horse on front, blue hoops on gold sleeves, blue cap
Character — 122 — **Armando Aguilar**
2y.o. (Apr) B. g (KY) by Cyberknife ($30,000) - Truthful (Bodemeister)
Bred in Kentucky by Peter E. Blum Thoroughbreds, LLC

4 Yellow
Lower Hay Farms — Michael McCarthy — **12**
White and light blue diagonal halves, light blue sash, light blue band on white sleeves, light blue cap
Mr Ronin — 122 — **Victor Espinoza**
2y.o. (Apr) Ch. g (KY) by First Samurai ($7,500) - Hoity Toity (Mr Speaker)
Bred in Kentucky by Peter Bantle

5 Green
BYERLEY — Richard Mandella(Taylor Cambra) — **5**
All turquoise, turquoise cap
At Peace — 122 — **Mike Smith**
2y.o. (Mar) B. c (KY) by Omaha Beach ($30,000) - Promise of Spring (Drosselmeyer)
Bred in Kentucky by Rowland Hancock TB-LLC

6 Black
Donald R. Dizney LLC — Doug F. O'Neill(L. Mora) — **12**
White, red diamonds, royal blue hoops, red diamonds and royal blue bars on sleeves, red cap
Et Al — 122 — **Emisael Jaramillo**
2y.o. (May) Ch. c (KY) by Midshipman ($20,000) - Lady Dude (First Dude)
Bred in Kentucky by Donald R. Dizney, LLC

7 Orange
Bridlewood Farm, Eclipse Thoroughbred Partners or LaPenta — Michael McCarthy — **3**
Burgundy, gold epaulets, burgundy cap
Federation — 122 — **John Velazquez**
2y.o. (Feb) Dk B/ Br. c (KY) by Constitution ($110,000) - Midnight Diva (Midnight Lute)
Bred in Kentucky by Stonehaven Steadings

8 Pink
CUYATHY LLC — Tim Yakteen(J. Applegarth) — **8**
Pink, white winged 'C' on purple ball front and back, white stars on purple sleeves, pink cap
Franciscus — 122 — **Kazushi Kimura**
2y.o. (May) Ch. c (KY) by Drain the Clock ($10,000) - Fashionably Cool (Tiznow)
Bred in Kentucky by Edwin Inc & Mary Ellen Stumbo

9 Turquoise
Muir Hut Stables, LLC — Mark Glatt — **8**
Powder blue, black yoke, white stars on black sleeves, powder blue cap
Wild West End — 122 — **Kyle Frey**
2y.o. (Mar) Dk B/ Br. c (KY) by Medaglia d'Oro ($100,000) - Westside Singer (Gone West)
Bred in Kentucky by Mr. Ron Stolich

L denotes Lasix. Ⓛ denotes horses using lasix that did not in their last start. denotes California bred.
Equibase Rating - The italicized number by horse name.
- Denotes Keeneland Sales Graduate

Celebrating A Past Champion Each Week

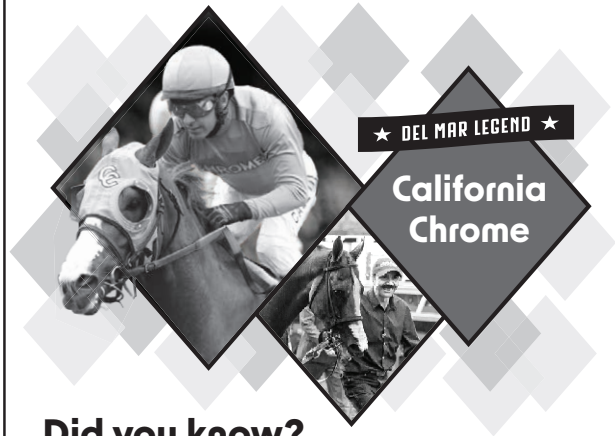

Did you know?

California Chrome was the richest California-bred of all time and was inducted into racing's Hall of Fame in 2023.

DEL MAR
The Year of the Horse, since 1937.





Anthony *"The Captain"* Theodore
Consultant • Advisor • Bon Vivant
619.379.6126 • MrPointLoma@gmail.com
CAL DRE# 01961715

FREE PICKS for Today's Races!

Weichert REALTORS® SoCal Living

Courtesy of **GoGetYourMoney.net**

Mark Bet Slips South Track
$1 Exacta / $2 Quinella / 50c Trifecta / $2 Rolling Double
50c Rolling Pick 3 / $1 Superfecta (10c min)
50c Early Pick 4 / $2 WPS Parlay

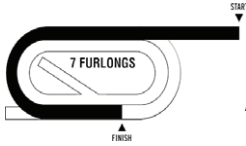

2nd

Approx. Post 1:02PM

DEL MAR

Win	Place	Show

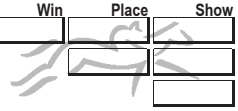

Wonderist Agency

MAIDEN. PURSE $65,000. (PLUS UP TO $19,500 TO CAL-BREDS) FOR MAIDENS, FILLIES AND MARES THREE YEARS OLD AND UPWARD. Three Year Olds, 122 Lbs; Older, 124 Lbs (Non-Starters For A Claiming Price Of $40,000 Or Less In The Last 3 Starts Preferred). **Seven Furlongs.**

Track Record: Solar Launch 122 lbs. 3 y.o. 8-10-90 1:20

JR Ranch — Michael McCarthy — **5**
White, yellow inverted chevron, yellow stars on sleeves, white cap

1 Red — **Bailarina** — L — 122 — **Emisael Jaramillo**
3y.o. B. f (KY) by Uncle Mo ($160,000) - Stopshoppingmaria (More Than Ready)
Bred in Kentucky by Austramore Pty

C. Ho — Mike Puype(F. Garcia) — **8/5**
Royal blue, gold & silver tiger cub on front, gold stripes on back, black heart shaped paws on orange sleeves, orange & royal blue cap

2 White — **Apples Y Peaches** — L — 122 — **Kazushi Kimura**
3y.o. Ch. f (KY) by Liam's Map ($40,000) - Laudation (Congrats)
Bred in Kentucky by Woods Edge Farm, LLC

Lawson, Lingenfelter or Porter, et al — Mark Glatt — **4**
Yellow and light blue diamonds, light blue diamond stripe on yellow sleeves, yellow cap

3 Blue — **•Zuzu's Classic Gal** — L — 124 — **Abel Lezcano**
5y.o. Dk B/ Br. m (CA) by Classic Empire ($20,000) - Zuzu's Petals (Bedford Falls)
Bred in California by Glenn Porter

Nguyen or Tran — Richard Baltas — **12**
All gray, gray cap

4 Yellow — **Mad Pursuit** — L — 124 — **John Velazquez**
4y.o. B. f (KY) by Upstart ($10,000) - Lustful (Yonaguska)
Bred in Kentucky by Lee McMillin & Anita Cauley

Nguyen or Tran — Richard Baltas — **9/5**
All gray, gray cap

5 Green — **Rabid Response** — L — 122 — **Edgar Payeras**
3y.o. Dk B/ Br. f (KY) by Maxfield ($40,000) - Diva's Tribute (Henny Hughes)
Bred in Kentucky by Calvin Nguyen & Joey Tran

Muir Hut Stables, LLC — Mark Glatt — **12**
Powder blue, black yoke, white stars on black sleeves, powder blue cap

6 Black — **Lacey Love** — L — 122 — **Ricardo Gonzalez**
3y.o. B. f (KY) by Justify ($100,000) - Ada Lovelace (Algorithms)
Bred in Kentucky by Villa Rosa Stables

L denotes Lasix. Ⓛ denotes horses using lasix that did not in their last start. denotes California bred.
Equibase Rating - The italicized number by horse name.
- Denotes Keeneland Sales Graduate
- denotes Golden State Series eligible.
• Equipment Change: Zuzu's Classic Gal will race with Blinkers On
11/28/2026 Race 2



Where the TURF & SURF **meet you…**

EST. 1969

BRIGANTINE

SEAFOOD & OYSTER BAR

LUNCH | DINNER | HAPPY HOUR | BRUNCH

3263 Camino Del Mar | 858.481.1166

brigantineseafood.com find us

TONY'S JACAL

Mexican Restaurant & CANTINA

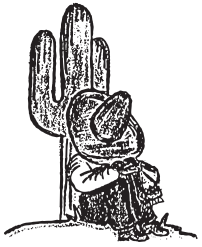

Authentic Mexican food since 1946

621 Valley Ave
Solana Beach
(858) 755-2274

tonysjacalsd.com

Lunch – Monday through Saturday 11:00 a.m to 2:00.p.m
Dinner – Weekdays 4:30 pm to 9:00 p.m.; Friday and Saturday 4:30 p.m. to 9:30 p.m.; Sunday 12:00 p.m. to 8:30 p.m.

Mark Bet Slips South Track
$1 Exacta / $2 Quinella / 50c Trifecta
$2 Rolling Double / 50c Rolling Pick 3
$1 Superfecta (10c min) / $2 WPS Parlay

D E L M A R

1 MILE TURF
JIMMY DURANTE COURSE

3rd

Approx. Post 1:32PM

Win	Place	Show

Jimmy Durante Stakes
$100,000 Guaranteed (Grade III)

STAKES. FOR FILLIES, TWO YEARS OLD. By subscription of $100 each to accompany the nomination, Closed Thursday November 19,2026 With 17 nominations or by supplementary nomination of $1,000 each by the closing time of entries, $1,500 additional to start, with $100,000 Guaranteed, of which $60,000 to first, $20,000 to second, $12,000 to third, $6,000 to fourth and $2,000 to fifth. Weight: 124 lbs. Non-winners of a sweepstakes at one mile or over allowed 2 lbs.; non-winners of a sweepstakes at any distance, 4 lbs. Maidens allowed 6lbs. High weights preferred. Second preference will be given to those horses that placed (second or third) in a Gr. stakes. Preference of horses with equal weights will be determined by earnings. (Earnings in claiming & starter races of $50,000 or less not considered). A trophy will be presented to the winning owner. **One Mile. (Turf) Stretch Start. (Rail at 12 Feet)**

Track Record: Obviously (IRE) 118 lbs. 4 y.o. 8-26-12 1:32.10

P.P.1 — By Talla Racing LLC — Bob Baffert(J. Barnes) — **5**
1 Red — **Deluge** — 120 — **Juan Hernandez**
Blue, orange "T" on back, orange stars on front, blue cuffs on orange sleeves, orange cap
2y.o. (Feb) B. f (KY) by Maximus Mischief ($7,500) - Theperfectvow (Majesticperfection)
Bred in Kentucky by Steven Nicholson & Brandi Nicholson

P.P.2 — Bass, Dilschneider or Hancock, et al — Richard Mandella(Taylor Cambra) — **5**
2 White — **Forewarn** — 120 — **Mike Smith**
Salmon, teal vertical stripes, salmon and teal cap
2y.o. (Mar) Dk B/ Br. f (KY) by Olympiad ($35,000) - Beware (War Front)
Bred in Kentucky by Raydelz Stable

P.P.3 — Eclipse Thoroughbred Partners — Michael McCarthy — **12**
3 Blue — **Dash** — 120 — **Ricardo Gonzalez**
Black, light blue sash, light blue dots on white sleeves, light blue stripe on black cap
2y.o. (Mar) Dk B/ Br. f (KY) by Cyberknife ($30,000) - Blast (Harlan's Holiday)
Bred in Kentucky by Peter E. Blum Thoroughbreds, LLC

P.P.4 — e Five Racing Thoroughbreds — George Weaver — **5/2**
4 Yellow — **Extravaganzoo** — 124 — **John Velazquez**
Neon green, purple ball, green "E", purple sleeves, green dots, green cap
2y.o. (Mar) Dk B/ Br. f (NY) by Golden Pal ($30,000) - Prisoner's Dilemma (Blame)
Bred in New York by Fred W. Hertrich III & Robert L. Tribbett

P.P.5 — Marsha Naify — Leonard Powell — **20**
5 Green — **River In Paradise (GB)** — 120 — **Drayden Van Dyke**
Royal blue & white stripes, blue cuffs on white sleeves, blue collar, white cap
2y.o. (Jan) B. f (GB) by Lope Y Fernandez (IRE) - River Eden (IRE) (Invincible Spirit (IRE))
Bred in Great Britain by Colbert Stud Syndicate

P.P.6 — Estate of Brereton C. Jones — Jonathan Thomas — **4**
6 Black — **Falling Creek** — 120 — **Kazushi Kimura**
Orange, green cross sashes, green blocks on sleeves, orange and green cap
2y.o. (May) B. f (KY) by Upstart ($30,000) - Silver Reunion (Harlan's Holiday)
Bred in Kentucky by Estate of Brereton C. Jones

P.P.7 — Humphrey, Jr or Oliver — Victoria H. Oliver — **7/2**
7 Orange — **Trouble Maker** — 120 — **Umberto Rispoli**
Forest green, white diamonds, white stripes on sleeves, forest green cap
2y.o. (Jan) B. f (KY) by Into Mischief ($250,000) - Keertana (Johar)
Bred in Kentucky by Pursuit of Success LLC

P.P.8 — Altamira Racing Stable or Gallegos — Peter Miller(J. Catalan) — **8**
8 Pink — **Starfinder** — 120 — **Armando Ayuso**
Silver and red diagonal halves, black sash, black cuffs on silver and red opposing sleeves, red cap
2y.o. (Feb) Ch. f (ON) by Mystic Guide ($15,000) - Zelda Can Dance (Pleasantly Perfect)
Bred in Ontario by Tabitha Lee

By Talla Racing LLC — John W. Sadler(J. Leyva)
9 Turquoise — **Weho** — **SCRATCHED**

L denotes Lasix. Ⓛ denotes horses using lasix that did not in their last start. denotes California bred.
Equibase Rating - The italicized number by horse name.
- Denotes Keeneland Sales Graduate
11/28/2026 Race 3







Pick 6 Starts Here

Mark Bet Slips South Track
$1 Exacta / $2 Quinella / 50c Trifecta / $2 Rolling Double
50c Rolling Pick 3 / 50c Middle Pick 4 / $1 Superfecta (10c min)
$2 Pick Six / $2 WPS Parlay

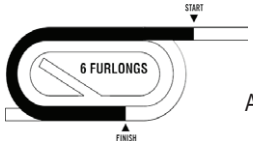

4th

Approx. Post 2:04PM

DELMAR

Win	Place	Show



Member Services

MAIDEN. PURSE $65,000. (PLUS UP TO $19,500 TO CAL-BREDS) FOR MAIDENS, TWO YEARS OLD. Weight, 122 Lbs (Non-Starters For A Claiming Price Of $40,000 Or Less In The Last 3 Starts Preferred). **Six Furlongs.**

Track Record: King of Cricket 115 lbs. 6 y.o. 8-22-73 1:07.60

1 Red
Baoma Corp — Bob Baffert(J. Barnes) **5/2**
Blue, white 'B' and red star emblem, blue stars on white sleeves, white 'B' on blue cap
Jiliang — 122 — **Mike Smith**
2y.o. (Feb) B. c (KY) by Gun Runner - Private Mission (Into Mischief)
Bred in Kentucky by Baoma Corp

2 White
Calumet Farm — Doug F. O'Neill(L. Mora) **4**
Black, gold chevrons, gold chevrons on sleeves, black cap
Modocking — 122 — **Emisael Jaramillo**
2y.o. (Mar) B. c (KY) by Life Is Good ($100,000) - Jupiter Moon (Exaggerator)
Bred in Kentucky by WinStar Farm, LLC

3 Blue
Tabor, Westerberg or Poulin, et al — Bob Baffert(J. Barnes) **3**
Navy blue, navy blue cap
Minneapolis — 122 — **Kazushi Kimura**
2y.o. (Apr) B. c (KY) by Gun Runner - Gamine (Into Mischief)
Bred in Kentucky by Gamine Syndicate

4 Yellow
Calumet Farm — Doug F. O'Neill(L. Mora) **5**
Black, gold chevrons, gold chevrons on sleeves, black cap
Forest Warrior — 122 — **Kyle Frey**
2y.o. (Apr) Dk B/ Br. c (KY) by Jackie's Warrior ($50,000) - Forest Lake (Forestry)
Bred in Kentucky by Jake Delhomme

5 Green
Holly & David Wilson — Michael McCarthy **6**
Orange and white blocks, white cap
Jay Vegas — 122 — **John Velazquez**
2y.o. (Apr) Dk B/ Br. c (KY) by Epicenter ($45,000) - Echo Warrior (Tiznow)
Bred in Kentucky by Fred W. Hertrich III

6 Black
Madaket Stables LLC, Little Red Feather Racing or Estate of Brereton C. Jones — Philip D' Amato(M. Donald) **4**
Turquoise, pink hoop, pink bar on sleeves, turquoise cap
Call Your Mother — 122 — **Umberto Rispoli**
2y.o. (Feb) B. g (KY) by Highly Motivated ($7,500) - Guess What (Proud Citizen)
Bred in Kentucky by Estate of Brereton C. Jones

L denotes Lasix. Ⓛ denotes horses using lasix that did not in their last start. denotes California bred.
Equibase Rating - The italicized number by horse name.
- Denotes Keeneland Sales Graduate
11/28/2026 Race 4





Fairmont
GRAND DEL MAR

Make Special Happen

granddelmar.com

Summer Live Concerts at Grand Social

Gather, mix and mingle in a beautiful extensive outdoor space with woodfired gourmet fare, delectable craft libations and lawn games while you take in live performances every Friday and Saturday nights and a Garden Party on Sundays.

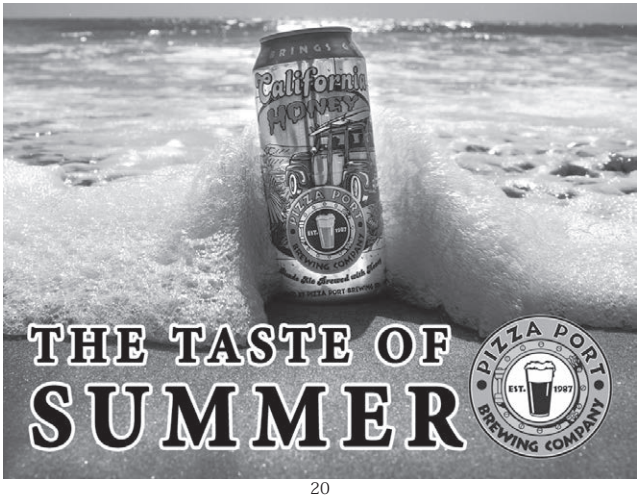

Turf Pick 3 Starts Here

Mark Bet Slips South Track
$1 Exacta / $2 Quinella / 50c Trifecta / $2 Rolling Double
50c Rolling Pick 3 / $1 Superfecta (10c min)
50c Late Pick 5 / $2 WPS Parlay / $3 Turf Pick 3 (R 5-7-9)

1 MILE TURF
JIMMY DURANTE COURSE

5th

Approx. Post 2:35PM

D E L M A R

Win	Place	Show

Lauren & Kyle Engagement Party

ALLOWANCE/CLAIMING $50,000. PURSE $67,000. (PLUS UP TO $20,100 TO CAL-BREDS) FOR THREE YEAR OLDS AND UPWARD WHICH HAVE NEVER WON $21,000 ONCE OTHER THAN MAIDEN, CLAIMING, OR STARTER OR STATE BRED OR WHICH HAVE NEVER WON TWO RACES OR CLAIMING PRICE $50,000. Three Year Olds, 122 Lbs; Older, 125 Lbs Non-winners Of A Race Other Than Maiden, Claiming, Or Starter At A Mile Or Over Allowed 2 Lbs. Claiming Price $50,000 (Non-Starters For A Claiming Price Of $25,000 Or Less In The Last 2 Starts Preferred).
One Mile. (Turf) Stretch Start. (Rail at 12 Feet)

Track Record: Obviously (IRE) 118 lbs. 4 y.o. 8-26-12 1:32.10

P.P.1 Wimborne Farm — Dan Blacker(Juan Landeros) — **4**
Green and white diamonds, white sleeves, black cap
1 Red — **•Kansas Cat (ARG)** — L — 123 — **Hector I. Berrios**
6y.o. Ch. g (ARG) by Hurricane Cat - Kansas Babe (ARG) (Lasting Approval)
Bred in Argentina by San Francisco de Pilar

P.P.2 Little Red Feather Racing or Sterling Stables, LLC — Philip D' Amato(M. Donald) — **20**
Navy blue, orange and white horse logo, orange bars on white sleeves, blue, orange and white cap
2 White — **Bright Eye Bungle (IRE)** — L — 120 — **Ricardo Gonzalez**
3y.o. B. g (IRE) by Bungle Inthejungle (GB) ($9,098) - Nyanga (IRE) (Born To Sea (IRE))
Bred in Ireland by Michael & Martin Butler

P.P.3 Alice Bamford — Neil Drysdale — **12**
Maroon, navy blue cap
3 Blue — **Sir Rocket** — L — 123 — **Armando Ayuso**
5y.o. Gr/ro. g (CA) by Sir Prancealot (IRE) ($15,000) - Desert Steel (Desert Code)
Bred in California by Alice Camille Bamford

P.P.4 David A. Bernsen LLC or Lambert — Peter Eurton — **12**
Turquoise, black and tan Cat logo on back, black cuffs and cap
4 Yellow — **News At Ten (GB)** — L — 123 — **Edwin Maldonado**
6y.o. B. g (GB) by Twilight Son (GB) ($10,207) - News Desk (GB) (Cape Cross (IRE))
Bred in Great Britain by M. E. Broughton

P.P.5 Gatehouse Racing LLC, Madaket Stables LLC or LaPenta, et al — Jonathan Thomas — **5**
White, green emblem front and back, green chevrons on white sleeves, green cap
5 Green — **•Madridista (FR)** — Ⓛ — 122 — **Kazushi Kimura**
3y.o. B. g (FR) by Toronado (IRE) ($9,098) - Victhur (IRE) (Exceed And Excel (AUS))
Bred in France by Mr. Marian Falk Weissmeier

Mia Familia Racing Stable — Librado Barocio
6 Black — **Canani** — **SCRATCHED**

P.P.6 Harris Farms, Inc. or Parker — Carla Gaines(Sam Grube) — **6**
Green and white diamonds, white cuffs on green sleeves, green cap
7 Orange — **Stylishlyacclaimed** — L — 125 — **Emisael Jaramillo**
6y.o. Dk B/ Br. g (CA) by Acclamation ($7,500) - Elegantly (Arch)
Bred in California by Harris Farms & Gary Parker

P.P.7 Phil Lebherz — Tim Yakteen(J. Applegarth) — **12**
Red, white 'PL,' white 'PL' on navy sleeves, red cap
8 Pink — **Third Beer** — L — 122 — **Umberto Rispoli**
3y.o. Dk B/ Br. g (CA) by Mendelssohn ($35,000) - Siqueira (Curlin)
Bred in California by Premier Thoroughbreds LLC

P.P.8 Devereaux or Gross — Carla Gaines(Sam Grube) — **12**
Green, purple hoop, green and purple checked sleeves, green and purple cap
9 Turquoise — **Big Bet Jafinsafa** — L — 125 — **Drayden Van Dyke**
7y.o. B. g (CA) by Mr. Big ($6,500) - Heat Trap (Unusual Heat)
Bred in California by Mark Devereaux & Scomar Enterprises, LLC

P.P.9 Pamela C. Ziebarth — Richard Baltas — **8**
Burgundy, white circle "Z" and sash on back, white sash on front, white cuffs on sleeves, burgundy cap
10 Purple — **Tiz All That** — L — 120 — **John Velazquez**
3y.o. B. c (KY) by Midnight Lute ($15,000) - Tiz Felicity (Scat Daddy)
Bred in Kentucky by Pamela Cee Ziebarth

P.P.10 BHMFR LLC, Gallagher or Sones — Patrick Gallagher — **30**
White, royal blue chevrons, royal blue hoops on sleeves, royal blue cap
11 Grey — **Sir Percival** — L — 125 — **Victor Espinoza**
4y.o. B. g (CA) by Sir Prancealot (IRE) ($15,000) - Christmas Carol (Paddy O'Prado)
Bred in California by BHMFR, LLC

Royalty Stable — Hector O. Palma(Enrique Galindo)
12 Lime — **El Rey Rey** — **SCRATCHED**

P.P.11 Nguyen or Tran — George Papaprodromou — **6**
All gray, gray cap
13 Brown — **Balladeer** — L — 125 — **Mike Smith**
7y.o. B. h (KY) by Distorted Humor ($50,000) - Golden Ballad (IRE) (Galileo (IRE)) — $50,000
Bred in Kentucky by Bonne Chance Farm, LLC

P.P.12 Kretz Racing LLC — George Papaprodromou — **6**
Black, white 'Scorpion' and emblem on back black bars on sky blue sleeves, black cap
14 Maroon — **Captain Choochies** — L — 125 — **Tiago Pereira**
6y.o. Gr/ro. g (KY) by Classic Empire ($25,000) - Mighty Renee (Maria's Mon) — $50,000
Bred in Kentucky by Sierra Farm

L denotes Lasix. Ⓛ denotes horses using lasix that did not in their last start. denotes California bred.
Equibase Rating - The italicized number by horse name.
- Denotes Keeneland Sales Graduate
- denotes Golden State Series eligible.
• Kansas Cat (ARG), Madridista (FR) - have been gelded since last start.

VIEWPOINT BREWING CO

DEL MAR'S ICONIC BREWERY

LESS THAN A HALF-MILE WALK FROM THE DEL MAR RACES.



MAKE A POST-RACE RESERVATION.

WWW.VIEWPOINTBREWING.COM
@VIEWPOINTBREWINGCO

DEL MAR THOROUGHBRED CLUB | COMPASS

ELEVATED EXPERIENCE

ELEVATED RESULTS

♦♦♦♦♦



Lloyd O'Neill
Luxury Real Estate Specialist
858.334.3060
DRE 02159166
lloyd.oneill@compass.com
collectiveabode.com

COLLECTIVE ABODE

Compass is a real estate broker licensed by the State of California and abides by Equal Housing Opportunity laws. License #1527365.

The PLACE before the SHOW

TAVERN

Next-door to the Belly Up
858 720 9000 • BellyUp-Tavern.com

Mark Bet Slips South Track
$1 Exacta / $2 Quinella / 50c Trifecta / $2 Rolling Double
50c Rolling Pick 3 / $1 Superfecta (10c min)
50c Late Pick 4 / $2 WPS Parlay

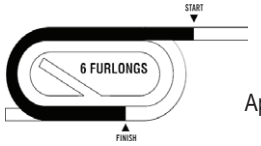

6th

Approx. Post 3:05PM

DEL MAR

Win	Place	Show

Compass

CLAIMING $20,000. PURSE $25,000. FOR FILLIES AND MARES THREE YEARS OLD AND UPWARD WHICH HAVE NEVER WON THREE RACES. Three Year Olds, 122 Lbs; Older, 124 Lbs Claiming Price $20,000. **Six Furlongs.**

Track Record: King of Cricket 115 lbs. 6 y.o. 8-22-73 1:07.60

1 Red
Howard & Janet Siegel Racing, LLC — Steve Knapp **15**
Purple, purple "HJ" in white heart on back, white bars on sleeves, white cap
•Elite Heat (GB) — L 124 — **Tiago Pereira**
4y.o. B. f (GB) by Too Darn Hot (GB) ($61,485) - Formidable Kitt (GB) (Invincible Spirit (IRE)) — $20,000
Bred in Great Britain by Chasemore Farm

2 White
Gary J. Folgner — Ruben Gomez **8**
White, black music note on back, black music notes on sleeves, white cap
Maximun Gold — L 124 — **Manuel Americano**
4y.o. B. f (KY) by Maximum Security ($20,000) - Honest Gold (Medaglia d'Oro) — $20,000
Bred in Kentucky by Palm Beach Racing III, LLC

3 Blue
Glenn J. Terry — Robert B. Hess Jr.(G. Morales) **15**
Cardinal red, white polka dots, white cap
Aleramo (IRE) — L 124 — **Tyler Baze**
4y.o. Dk B/ Br. f (IRE) by Arizona (IRE) ($8,552) - Puttore (IRE) (High Chaparral (IRE)) — $20,000
Bred in Ireland by Laura Ormiston

4 Yellow
4 Arch Stables LLC, JPM Bloodstock or Bell — Mark Glatt **4**
Navy, four lime green arches intertwined & outlined in pink, lime green seam on sleeves outlined in pink, lime green cap
Cotta Ride — L 122 — **Ricardo Gonzalez**
3y.o. Dk B/ Br. f (CA) by Clubhouse Ride ($5,000) - Ricotta (Warrior's Reward) — $20,000
Bred in California by Six S Racing

5 Green
Glass Pony's LLC or McLean — Bill McLean **4**
Blue, road runner on back, blue cap
Strange Addiction — L 124 — **Armando Ayuso**
6y.o. B. m (CA) by Good Magic ($35,000) - There'syourtrouble (Into Mischief) — $20,000
Bred in California by Legacy Ranch, Inc.

6 Black
Strand Beach LLC or D'Amato — Philip D' Amato(M. Donald) **5**
Hot pink, green sash, green sleeves, hot pink cap
Wishes to Riches — L 124 — **Kazushi Kimura**
5y.o. B. m (CA) by Grazen ($6,000) - Shikhara (Tiz Wonderful) — $20,000
Bred in California by Phil D'Amato

7 Orange
J. Kirk & Judy Robison — Peter Miller(J. Catalan) **5**
Lime, blue stripes, blue sleeves, lime cap
Baby Needs Shoes — L 122 — **Drayden Van Dyke**
3y.o. B. f (CA) by Smiling Tiger ($7,500) - Addictive (Twirling Candy) — $20,000
Bred in California by J. Kirk Robison & Judy Robison

8 Pink
Debra Pabst — John W. Sadler(J. Leyva) **5/2**
Royal blue, white blue ribbon on back, red sash on front, red hoops on sleeves, royal blue cap with red stripe
Magic Jewel — L 122 — **Emisael Jaramillo**
3y.o. B. f (WA) by Hit It a Bomb ($5,000) - Magical Spell (Include) — $20,000
Bred in Washington by Mr. & Mrs. Frederick L. Pabst

L denotes Lasix. Ⓛ denotes horses using lasix that did not in their last start. denotes California bred. Equibase Rating - The italicized number by horse name.
- Denotes Keeneland Sales Graduate
- denotes Golden State Series eligible.
• Equipment Change: Elite Heat (GB) will race with Blinkers Off
11/28/2026 Race 6



Peacefield Farm
CALIFORNIA'S PREMIER LAYUP FACILITY
"I consider Peacefield Farm the perfect layup facility in California. Whenever Beholder needed a break I knew their staff would provide her the best of care"
– HALL OF FAME TRAINER RICHARD MANDELLA
FORMER RESIDENTS INCLUDE:
Hall of Famer BEHOLDER • Classic Winner ROMBAUER
Saudi Cup winner SENOR BUSCADOR
Family owned and operated by Anne Amerman
Manager Scott Siler: 951-302-0263 or 951-236-1269
peacefieldrehab@yahoo.com • 38951 Pauba Road, Temecula, CA 92592

COLLMUS CALLS FOR CARMA
A special Meet & Greet and a chance to watch Triple Crown, Breeders' Cup and Del Mar's track announcer Larry Collmus call the action in the 3rd Race at Del Mar. Space is limited and tickets include racetrack admission.
DEL MAR Bing Crosby SEASON
All proceeds benefit California Retirement Management Account, dedicated to retired California-raced Thoroughbreds.


Mark Bet Slips South Track
$1 Exacta / $2 Quinella / 50c Trifecta
$2 Rolling Double / $3 Late Pick 3
$1 Superfecta (10c min) / $2 WPS Parlay / $1 3x3

DEL MAR

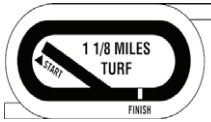

7th

Approx. Post 3:35PM

	Win	Place	Show

Hollywood Derby (Grade I)
$300,000 Guaranteed

STAKES. FOR THREE-YEAR-OLDS. By subscription of $300 each, which shall accompany the nomination, Closed Thursday November 19,2026 With 18 nominations or by supplementary nomination of $3,000 before the closing time of entries. Closed with 1 (Bourbon Dream) $4,500 additional to start, with $300,000 Guaranteed, of which $180,000 to first, $60,000 to second, $36,000 to third, $18,000 to fourth, and $6,000 to fifth. Weight: 124 lbs. Starters to be named through the entry box by the closing time of entries. First preference will be given to Gr I or Gr II winners in 2026. Second preference will be given to horses placed (second or third) in a Gr I or Gr II in 2026 or Gr III winners in 2026. Total non-claiming earnings in 2025 will be used in determining the order of preference of horses with equal status. A trophy will be presented to the winning owner. **One Mile And One Eighth. (Turf) Chute Start. (Rail at 12 Feet)**

Track Record: Aragorn (IRE) 121 lbs. 4 y.o. 7-23-06 1:44.79

1 Red
Will Stroud — Brendan P. Walsh — **2**
Blue, red braces, red 'WS', red bars on sleeves, blue and red quartered cap
Title Role (GB) — 124 — **John Velazquez**
3y.o. B. c (GB) by Too Darn Hot (GB) ($60,859) - Valiant Girl (GB) (Lemon Drop Kid)
Bred in Great Britain by Hascombe & Valiant Stud Ltd

2 White
CYBT, McLean Racing Stables or Strand Beach LLC,Philip D' Amato et al (M. Donald) — **8**
White, red 'A' in blue star circle on back, red cuffs on sleeves, white cap
Path To Power (GB) — 124 — **Juan Hernandez**
3y.o. B. g (GB) by Time Test (GB) - Miss Marjurie (IRE) (Marju (IRE))
Bred in Great Britain by Highview Bloodstock Ltd/A Swinburn

3 Blue
Nick Bauer — Jonathan Thomas — **12**
Light blue and pink diamonds, light blue chevrons on white sleeves, pink cap
Tailgunner Joe — 124 — **Kazushi Kimura**
3y.o. Gr/ro. g (KY) by Knicks Go ($30,000) - Indian Wish (Indian Charlie)
Bred in Kentucky by John R. Penn

4 Yellow
Saints or Sinners or Agnew — Mark Glatt — **12**
Red, white angelic & dark horses on black ball front & back, gold bar on black sleeves, black & red cap
Essos — 124 — **Abel Lezcano**
3y.o. Gr/ro. g (KY) by Liam's Map ($40,000) - Taparri (Tapit)
Bred in Kentucky by Woodford Thoroughbreds, LLC

5 Green
Dutch Girl Holdings LLC or Irving Ventures LLC — Jeff Mullins (J. Sosa) — **9/2**
Black, orange & white diamonds, orange chevron on black sleeves, black & orange cap
Proletariat — 124 — **Kyle Frey**
3y.o. B. g (KY) by Raging Bull (FR) ($10,000) - Kodiak West (IRE) (Kodiac (GB))
Bred in Kentucky by Liberty Road Stables

6 Black
Cypress Creek Equine, Ad Noir, LLC or KK Thoroughbred Racing, LLC — Fausto Gutierrez — **12**
Green, green 'KK' in yellow ball, yellow stripe on sleeves, green cap
Bourbon Dream(S) — 124 — **Emisael Jaramillo**
3y.o. Dk B/ Br. g (KY) by Quality Road ($150,000) - The Nightingale (Tapit)
Bred in Kentucky by Cypress Creek Equine, LLC

7 Orange
Rancho Temescal Thoroughbred Partners, Farfellow Farms, Ltd. or Chivalry Thoroughbred Racing — Leonard Powell — **6**
Orange, white 'C' in navy blue coat of arms front and back, navy blue collar, cuffs and cap
Green Carrera (GB) — 121 — **Umberto Rispoli**
3y.o. B. f (GB) by Lope de Vega (IRE) ($142,152) - Fool For You (IRE) (Lawman (FR))
Bred in Great Britain by Coverdale Stud

8 Pink
Innergy Racing Corp or Pais — Leonard Powell — **12**
Cardinal red, gold nuclear power emblem front and back, gold bar on sleeves, cardinal red cap
Unrivaled Time — 124 — **Armando Ayuso**
3y.o. B. c (CA) by Not This Time ($75,000) - Margot Machance (GB) (Creachadoir (IRE))
Bred in California by Alfred A. Pais

9 Turquoise
Reeves Thoroughbred Racing, Weintraub or Dalinka — Miguel Clement — **4**
White, white 'R' on hunter green diamond, hunter green & gold diamonds on sleeves, hunter green cap
The Big Con (GB) — 124 — **Joel Rosario**
3y.o. Gr/ro. c (GB) by Dark Angel (IRE) ($68,233) - Nakuti (IRE) (Mastercraftsman (IRE))
Bred in Great Britain by St Albans Bloodstock LLP

L denotes Lasix. Ⓒ denotes horses using lasix that did not in their last start. denotes California bred.
Equibase Rating - The italicized number by horse name.
- Denotes Keeneland Sales Graduate
(S) Denotes Supplementary Nominations.
- denotes Golden State Series eligible.
11/28/2026 Race 7





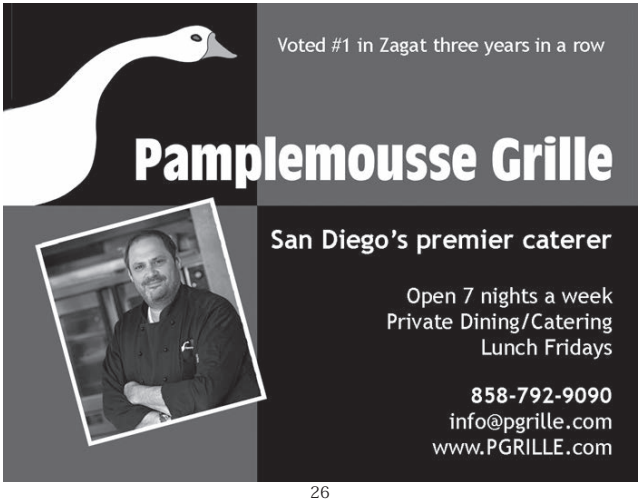

Mark Bet Slips South Track
$1 Exacta / $2 Quinella / 50c Trifecta
$5 Late Double / $1 Superfecta (10c min) / $2 WPS Parlay



8th

Approx. Post 4:05PM

D E L M A R

Win	Place	Show

Dexter and Susan Wilson

ALLOWANCE/CLAIMING $50,000. PURSE $67,000. (PLUS UP TO $20,100 TO CAL-BREDS) FOR THREE YEAR OLDS AND UPWARD WHICH HAVE NEVER WON $21,000 ONCE OTHER THAN MAIDEN, CLAIMING, OR STARTER OR STATE BRED OR WHICH HAVE NEVER WON TWO RACES OR CLAIMING PRICE $50,000. Three Year Olds, 122 Lbs; Older, 124 Lbs Non-winners Of A Race Other Than Maiden, Claiming, Or Starter Allowed 2 Lbs. Claiming Price $50,000 (Non-Starters For A Claiming Price Of $25,000 Or Less In The Last 2 Starts Preferred). **Six And One Half Furlongs.**

Track Record: Native Paster 117 lbs. 4 y.o. 9-4-88 1:13.60

1 Red
Caposio, Herold LLC — Tim Yakteen(J. Applegarth) **20**
Royal blue, white 'C/H' in white circle front and back, white chevrons on sleeves, royal blue cap
Jerry's Spirit — L 124 — **Armando Aguilar**
5y.o. Ch. g (KY) by Ghostzapper ($85,000) - Dutton's Legend (Tapit) $50,000
Bred in Kentucky by Mr. & Mrs. Larry D. Williams

2 White
Muir Hut Stables, LLC, Saints or Sinners or Agnew — Mark Glatt **8**
Red, white angelic & dark horses on black ball front & back, gold bar on black sleeves, black & red cap
Santarena — L 122 — **Umberto Rispoli**
5y.o. Ch. g (KY) by Omaha Beach ($45,000) - Catch My Fancy (Yes It's True)
Bred in Kentucky by Castleton Lyons & Kilboy Estate

3 Blue
Bernal, Buckendorf or Lambert — Robert B. Hess Jr.(G. Morales) **12**
Black, white "JLC" in white circle on back, white diamond on front, black "GKG" on white sleeves, white cap
Running With Chaos — L 122 — **Edwin Maldonado**
4y.o. B. g (FL) by Khozan ($10,000) - House Money (Wildcat Heir)
Bred in Florida by Woodford Thoroughbreds, LLC

4 Yellow
Muir Hut Stables, LLC — Mark Glatt **4**
Powder blue, black yoke, white stars on black sleeves, powder blue cap
Duke Silver — L 120 — **Abel Lezcano**
3y.o. B. c (FL) by Silver State ($20,000) - Comic (Distorted Humor)
Bred in Florida by English Range Farm

5 Green
Kretz Racing LLC — George Papaprodromou **12**
Black, white 'Scorpion' and emblem on back black bars on sky blue sleeves, black cap
Captain Shreve — L 120 — **Mike Smith**
3y.o. B. g (KY) by Runhappy ($12,500) - Sierra Electrica (Tapit)
Bred in Kentucky by Kretz Racing, LLC

6 Black
Superfecta King Stable or The Del Mar Group — Doug F. O'Neill(L. Mora) **7/2**
Baby blue, black "Del Mar Group" around gold ball front & back, gold sleeves & cap
Howie's Law — L 120 — **Emisael Jaramillo**
3y.o. Ch. c (KY) by Tiz the Law ($35,000) - Helensvale (Elusive Quality)
Bred in Kentucky by Breed First LLC

7 Orange
Pegram, Watson or Weitman — Bob Baffert(J. Barnes) **3**
Red, red 'MP' on yellow ball, yellow stripes on sleeves, red and yellow cap
Duntov — L 120 — **Kazushi Kimura**
3y.o. Dk B/ Br. c (KY) by Maxfield ($40,000) - Bible Belt (Pulpit)
Bred in Kentucky by William B. Thompson Jr.

8 Pink
J. Kirk & Judy Robison — Peter Miller(J. Catalan) **6**
Lime, blue stripes, blue sleeves, lime cap
Style Cat — L 124 — **Armando Ayuso**
4y.o. Dk B/ Br. g (CA) by Curlin to Mischief ($3,500) - Kittens Trip (Kitten's Joy)
Bred in California by J. Kirk Robison & Judy Robison

9 Turquoise
Cami L . Cottam — Val Brinkerhoff **6**
Red, black and gold diagonal stripes on front, white hoops on sleeves, red cap
Practical Jack — L 120 — **Tiago Pereira**
3y.o. B. g (KY) by Practical Joke ($35,000) - Bring Joy (Twirling Candy)
Bred in Kentucky by EICO Ventures

L denotes Lasix. Ⓛ denotes horses using lasix that did not in their last start. denotes California bred.
Equibase Rating - The italicized number by horse name.
- Denotes Keeneland Sales Graduate
- denotes Golden State Series eligible.
11/28/2026 Race 8



BEST PIZZA! GREAT FOOD & DRINKS

SOCIAL HOUR 7 DAYS A WEEK & ALL DAY MONDAYS!

19 BIG SCREEN TVS

crust pizzeria

DINE-IN/TAKE OUT • FULL BAR

daily specials

COUPON 10% OFF WITH AD!
EXPIRES JANUARY 2027

SOLANA BEACH
124 S. SOLANA HILLS DR
858.356.9925

MANAGEMENT RESERVES ALL RIGHTS.

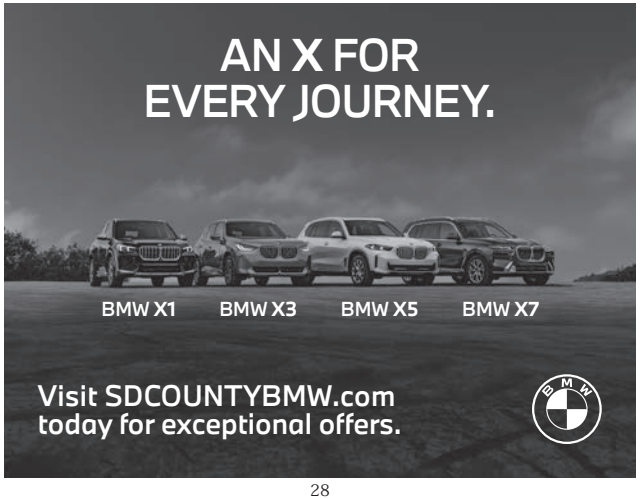

Mark Bet Slips South Track
$1 Exacta / $2 Quinella / 50c Trifecta
$1 Superfecta (10c min) / 50c Super High 5

1 1/16 MILES TURF

9th

Approx. Post 4:35PM

DEL MAR

Win	Place	Show

Seabiscuit Handicap (Grade II)
$200,000 Guaranteed

STAKES. A HANDICAP FOR THREE-YEAR-OLDS AND UPWARD. By subscription of $200 each to accompany the nomination, Closed Thursday November 19,2026 with 15 or by supplementary nomination of $2,000 each by noon on Saturday, November 22. Closed with 1 (Cabo Spirit) $3,000 additional to start, with $200,000 Guaranteed, of which $120,000 to the winner, $40,000 to second, $24,000 to third, $12,000 to fourth and $4,000 to fifth. Weights: Saturday, November 21. High weights preferred. A trophy will be presented to the winning owner. **One Mile And One Sixteenth. (Turf) Chute Start. (Rail at 12 Feet)**

Track Record: Fly to Mars 121 lbs. 4 y.o. 7-28-18 1:39.50

1 Red
Live Oak Plantation — Michael J. Trombetta — **7/2**
White, red dots, black sleeves, red cap
Souper Forces — 120 — **John Velazquez**
4y.o. B. g (FL) by Laoban ($25,000) - American Giant (More Than Ready)
Bred in Florida by Live Oak Stud

2 White
Bannasch or Wardlaw — Mark Glatt — **12**
Hot pink, blue circle 'A' emblem and 'B' on back, blue sleeves, pink and blue cap
Lonesome Stew — 117 — **Abel Lezcano**
6y.o. Gr/ro. g (CA) by Grazen ($5,000) - Stash (Maria's Mon)
Bred in California by Nick Alexander

3 Blue
Matriarca — Neil Drysdale — **30**
Royal blue and green halves, royal blue and green sleeves, white cap
Horco Molle (CHI) — Ⓛ 116 — **Armando Ayuso**
5y.o. B. g (CHI) by Good Samaritan ($12,500) - Soy Chilena (ARG) (Easing Along)
Bred in Chile by Haras Matriarca

4 Yellow
Bamford or Tabor — Simon Callaghan — **15**
Royal blue, orange ball, orange stripes on sleeves, royal stripes on orange cap
Astronomer — 118 — **Victor Espinoza**
7y.o. B. g (KY) by Air Force Blue ($20,000) - Qaraaba (GB) (Shamardal)
Bred in Kentucky by Alice Bamford

5 Green
Irving Ventures LLC, Dutch Girl Holdings LLC or Meathe, et al — Jeff Mullins(J. Sosa) — **12**
Black, orange & white diamonds, orange chevron on black sleeves, black & orange cap
Artislas — 120 — **Juan Hernandez**
4y.o. B. c (KY) by Catalina Cruiser ($15,000) - Moms Pride (FR) (Into Mischief)
Bred in Kentucky by University of Kentucky

6 Black
Wertheimer & Frere — H. Graham Motion(A. Clapham) — **6**
Royal blue, white seams, white sleeves, white cap
Silius (IRE) — 120 — **Kazushi Kimura**
4y.o. Ch. c (IRE) by Dubawi (IRE) ($341,582) - Silasol (IRE) (Monsun (GER))
Bred in Ireland by Wertheimer et Frere

7 Orange
CYBT, McLean Racing Stables or Gevertz, et al — Philip D' Amato(M. Donald) — **5**
Silver & white halves, white circle "N" on black ball, black, silver & white sleeves, silver cap
Almendares (GB) — 122 — **Joel Rosario**
6y.o. Dk B/ Br. g (GB) by Havana Grey (GB) ($10,207) - Glace (IRE) (Verglas (IRE))
Bred in Great Britain by D. R. Tucker

8 Pink
Benowitz Family Trust, CYBT or Nentwig, et al — Philip D' Amato(M. Donald) — **4**
Silver & white halves, white circle "N" on black ball, black, silver & white sleeves, silver cap
King of Gosford (GB) — 124 — **Umberto Rispoli**
5y.o. Ch. h (GB) by Zoustar (AUS) ($39,780) - Miss Sugars (GB) (Harbour Watch (IRE))
Bred in Great Britain by The Miss Sugars Partnership

9 Turquoise
Hronis Racing, LLC — John W. Sadler(J. Leyva) — **12**
Dark green, white 'HR', dark green bars on white sleeves, dark green cap
Namaron (GER) — Ⓛ 117 — **Emisael Jaramillo**
4y.o. B. g (GER) by Amaron (GB) ($5,498) - Nacci (GER) (Soldier Hollow (GB))
Bred in Germany by Christian Henze

10 Purple
Kretz Racing LLC — George Papaprodromou — **5**
Black, white 'Scorpion' and emblem on back black bars on sky blue sleeves, black cap
Cabo Spirit (S) — 124 — **Mike Smith**
7y.o. Dk B/ Br. g (KY) by Pioneerof the Nile ($110,000) - Fancy Day (IRE) (Shamardal)
Bred in Kentucky by WinStar Farm, LLC

11 Grey
Savio-Cannon Thoroughbreds LLC — Michael McCarthy — **12**
Royal blue, black and gold entwined 'SC' emblems throughout, matching cap
Call Sign Seven — 120 — **Ricardo Gonzalez**
5y.o. Dk B/ Br. h (KY) by Speightstown ($70,000) - Awesome Marchesa (Awesome Again)
Bred in Kentucky by Willow Oaks Stable

ALSO ELIGIBLE - Timayyyy may run if any late scratches occur.

12 Lime
A E
R. B. Shapiro Racing, LLC — George Papaprodromou — **30**
Blue, white dots, white sleeves, blue cap
Timayyyy — Ⓛ 115 — **Drayden Van Dyke**
4y.o. B. g (KY) by War Front ($150,000) - Black Dynamite (More Than Ready)
Bred in Kentucky by Claiborne Farm

L denotes Lasix. Ⓛ denotes horses using lasix that did not in their last start. denotes California bred. Equibase Rating - The italicized number by horse name.
- Denotes Keeneland Sales Graduate
(S) Denotes Supplementary Nominations.
- denotes Golden State Series eligible.
11/28/2026 Race 9



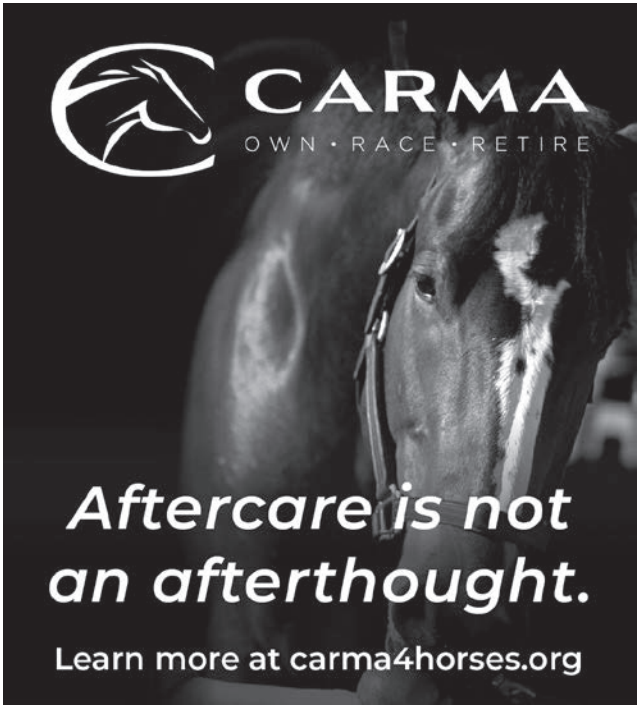



This Bing Crosby Season, donate your new or gently used coats, jackets, sweaters and sweatshirts and bring a little extra warmth to our Del Mar backstretch workers and their families this winter.

- Donations will be accepted all season long 11/6 – 11/29
- Donation boxes located just inside the admissions gate
- All adult and children's sizes are needed
- Free racetrack admission with any donation

DEL MAR STATISTICS

Jockey Standings

(November 06 Through November 22, Inclusive.)

Jockey	Sts	1st	2nd	3rd	Win%	$%
Joel Rosario	66	16	9	13	24	58
Juan J. Hernandez	48	14	11	4	29	60
Armando Ayuso	44	6	5	4	14	34
Umberto Rispoli	29	5	7	3	17	52
Kazushi Kimura	37	5	2	4	14	30
Emisael Jaramillo	43	4	4	3	9	26
Kyle Frey	39	4	1	4	10	23
Mike Smith	16	4	1	4	25	56
Hector I. Berrios	21	3	5	2	14	48
Edwin A. Maldonado	21	3	5	1	14	43

Trainer Standings

(November 06 Through November 22, Inclusive.)

Trainer	Sts	1st	2nd	3rd	Win%	$%
John W. Sadler	21	9	2	2	43	62
Robert B. Hess Jr.	20	6	4	2	30	60
Philip D' Amato	22	5	3	5	23	59
George Papaprodromou	23	4	4	3	17	48
Steve Knapp	17	4	4	0	24	47
Doug F. O'Neill	38	4	3	6	11	34
Bob Baffert	13	4	3	1	31	62
Mark Glatt	18	3	2	3	17	44
Richard Mandella	14	3	2	2	21	50
Dan Blacker	7	3	0	0	43	43

Owner Standings

(November 06 Through November 22, Inclusive.)

Owner	Sts	1st	2nd	3rd	Win%	$%
Nick Alexander	8	3	1	0	38	50
Hronis Racing, LLC	6	3	0	0	50	50
Pegram, Watson or Weitman	3	2	0	0	67	67
Richard Barton	8	1	2	1	13	50
Sayjay Racing LLC	4	1	1	0	25	50
George Krikorian	3	1	1	0	33	67
Giddyup JR LLC	3	1	1	0	33	67
Taboada Racing Stables LLC	3	1	1	0	33	67
Bass, Dilschneider or Hancock, et al	2	1	1	0	50	100
By Talla Racing LLC	2	1	1	0	50	100

WINNING POST POSITIONS

Del Mar

(11/06/2026 Through 11/22/2026)

	MAIN		TURF	
	Sprints (Under 1 Mile)	Routes (1 Mile & Over)	Sprints (Under 1 Mile)	Routes (1 Mile & Over)
1	4-30 (.13)	3-17 (.18)	2-12 (.17)	2-19 (.11)
2	4-30 (.13)	6-17 (.35)	1-12 (.08)	0-19 (.00)
3	1-30 (.03)	3-17 (.18)	1-12 (.08)	3-19 (.16)
4	1-30 (.03)	2-17 (.12)	0-12 (.00)	3-19 (.16)
5	3-30 (.10)	3-16 (.19)	0-12 (.00)	3-19 (.16)
6	8-27 (.30)	0-13 (.00)	4-11 (.36)	2-19 (.11)
7	3-21 (.14)	0-9 (.00)	1-11 (.09)	4-17 (.24)
8	4-13 (.31)	0-6 (.00)	1-11 (.09)	1-16 (.06)
9	1-6 (.17)	0-2 (.00)	1-6 (.17)	1-11 (.09)
10	1-5 (.20)	0-2 (.00)	1-5 (.20)	0-6 (.00)
11	0-5 (.00)	0-0 (.00)	0-2 (.00)	0-1 (.00)
12	0-4 (.00)	0-0 (.00)	0-1 (.00)	0-0 (.00)

UNIVERSITY OF ARIZONA
RACE TRACK INDUSTRY PROGRAM



EXPERIENTIAL LEARNING
CURATED INTERNSHIPS
CAREER NETWORKING
DIVERSE FIELD TRIPS

WWW.RTIP.ARIZONA.EDU

DEL MAR

REPORT SUSPICIOUS ACTIVITY

Call or Text
(858) 449-9515

MOON VALLEY NURSERIES®

YOU BUY IT, WE PLANT IT™

www.MoonValleyNurseries.com

Carmel Valley • Oceanside • Blossom Valley • Escondido

Index to Today's Races at Del Mar

Horses

Aleramo (IRE) (3) 6th
Almendares (GB) (7) 9th
Apples Y Peaches (2) 2nd
Artistas (5) 9th
Astronomer (4) 9th
At Peace (5) 1st
Baby Needs Shoes (7) 6th
Bailarina (1) 2nd
Balladeer (11) 5th
Big Bet Jafinsafa (8) 5th
Bourbon Dream (6) 7th
Bright Eye Bungle (IRE) (2) 5th
Cabo Spirit (10) 9th
Call Sign Seven (11) 9th
Call Your Mother (6) 4th
Canani Scr 5th
Captain Choochies (12) 5th
Captain Shreve (5) 8th
Character (3) 1st
Cotta Ride (4) 6th
Dash (3) 3rd
Deluge (1) 3rd
Duke Silver (4) 8th
Duntov (7) 8th
Elite Heat (GB) (1) 6th
El Rey Rey Scr 5th
Essos (4) 7th
Et Al (6) 1st
Extravaganzoo (4) 3rd
Falling Creek (6) 3rd
Federation (7) 1st
Forest Warrior (4) 4th
Forewarn (2) 3rd
Franciscus (8) 1st
Green Carrera (GB) (7) 7th
Horco Molle (CHI) (3) 9th
Howie's Law (6) 8th
Jay Vegas (5) 4th
Jerry's Spirit (1) 8th
Jiliang (1) 4th
Kansas Cat (ARG) (1) 5th
King of Gosford (GB) (8) 9th
Lacey Love (6) 2nd
Lonesome Stew (2) 9th
Lord Dorchester (1) 1st
Mackinaw (2) 1st
Mad Pursuit (4) 2nd
Madridista (FR) (5) 5th
Magic Jewel (8) 6th
Maximun Gold (2) 6th
Minneapolis (3) 4th
Modocking (2) 4th
Mr Ronin (4) 1st
Namaron (GER) (9) 9th
News At Ten (GB) (4) 5th
Path To Power (GB) (2) 7th
Practical Jack (9) 8th
Proletariat (5) 7th
Rabid Response (5) 2nd
River In Paradise (5) 3rd
(GB)
Running With Chaos (3) 8th
Santarena (2) 8th
Silius (IRE) (6) 9th
Sir Percival (10) 5th
Sir Rocket (3) 5th
Souper Forces (1) 9th
Starfinder (8) 3rd
Strange Addiction (5) 6th
Style Cat (8) 9th
Stylishlyacclaimed (6) 5th
Tailgunner Joe (3) 7th
The Big Con (GB) (9) 7th
Third Beer (7) 5th
Timayyyy (12) 9th
Title Role (GB) (1) 7th
Tiz All That (9) 5th
Trouble Maker (7) 3rd
Unrivaled Time (8) 7th
Weho Scr 3rd
Wild West End (9) 1st
Wishes to Riches (6) 6th
Zuzu's Classic Gal (3) 2nd

Jockeys

Aguilar, Armando 1,8
Americano, Manuel 6
Ayuso, Armando 3,5,6,7,8,9
Baze, Tyler 6
Berrios, Hector Isaac 5
Espinoza, Victor 1,5,9
Frey, Kyle 1,4,5,7
Gonzalez, Ricardo 2,3,5,6,9
Hernandez, Juan J 3,7,9
Jaramillo, Emisael 1,2,3,4,5,6,7,8,9
Kimura, Kazushi 1,2,3,4,5,6,7,8,9
Lezcano, Abel 2,7,8,9
Maldonado, Edwin A 5,8
Payeras, Edgar 2
Pereira, Tiago Josue 5,6,8
Rispoli, Umberto 1,3,4,5,7,8,9
Rosario, Joel 7,9
Smith, Mike E 1,3,4,5,8,9
Valdivia, Jr., Jose 1
Van Dyke, Drayden 3,5,6,9
Velazquez, John R 1,2,3,4,5,7,9

*** Denotes Apprentice Riders.**

Trainers

Baffert, Bob 3,4(2),8
Baltas, Richard 2(2),5
Barocio, Librado 5
Blacker, Dan 5
Brinkerhoff, Val 8
Callaghan, Simon 9
Clement, Miguel 7
D'Amato, Philip 4,5,6,7,9(2)
Drysdale, Neil D 5,9
Eurton, Peter 5
Gaines, Carla 5(2)
Gallagher, Patrick 1,5
Glatt, Mark 1,2(2),6,7,8(2),9
Gomez, Ruben 6
Gutierrez, Fausto 7
Hess, Jr., Robert B 6,8
Knapp, Steve R 6
Mandella, Richard E 1(2),3
McCarthy, Michael W 1(2),2,3,4,9
McLean, Bill 6
Miller, Peter 1,3,6,8
Motion, H. Graham 9
Mullins, Jeff 7,9
O'Neill, Doug F 1,4(2),8
Oliver, Victoria H 3
Palma, Hector O 5
Papaprodromou, George 5(2),8,9(2)
Powell, Leonard 3,7(2)
Puype, Mike 2
Sadler, John W 3,6,9
Thomas, Jonathan 3,5,7
Trombetta, Michael J 9
Walsh, Brendan P 7
Weaver, George 3
Yakteen, Tim 1,5,8

Numbers in parenthesis denote the number of entries the horsemen has in that race.

Owners

4 Arch Stables LLC, JPM Bloodstock or Bell 6
California Racing Partners, Ciaglia Racing LLC or Altamira Racing Stable 1
Altamira Racing Stable or Gallegos 3
Alice Bamford 5
Bamford or Tabor 9
Bannasch or Wardlaw 9
Baoma Corp 4
Bass, Dilschneider or Hancock, et al 3
Nick Bauer 7
Benowitz Family Trust, CYBT or Nentwig, et al 9
Bernal, Buckendorf or Lambert 8
BHMFR LLC, Gallagher or Sones 5
Bridlewood Farm, Eclipse Thoroughbred Partners or LaPenta 1
BYERLEY 1
By Talla Racing LLC 3(2)
Calumet Farm 4(2)
Caposio, Herold LLC 8
Rancho Temescal Thoroughbred Partners, Farfellow Farms, Ltd. or Chivalry Thoroughbred Racing 7
Cami L . Cottam 8
CUYATHY LLC 1
CYBT, McLean Racing Stables or Gevertz, et al 9
CYBT, McLean Racing Stables or Strand Beach LLC, et al 7
Cypress Creek Equine, Ad Noir, LLC or KK Thoroughbred Racing, LLC 7
David A. Bernsen LLC or Lambert 5
Devereaux or Gross 5
Donald R. Dizney LLC 1
Irving Ventures LLC, Dutch Girl Holdings LLC or Meathe, et al 9
Dutch Girl Holdings LLC or Irving Ventures LLC 7
Eclipse Thoroughbred Partners 3
e Five Racing Thoroughbreds 3
Estate of Brereton C. Jones 3
Madaket Stables LLC, Little Red Feather Racing or Estate of Brereton C. Jones 4
Gary J. Folgner 6
Gatehouse Racing LLC, Madaket Stables LLC or LaPenta, et al 5
Glass Pony's LLC or McLean 6
Harris Farms, Inc. or Parker 5
C. Ho 2
Howard & Janet Siegel Racing, LLC 6
Hronis Racing, LLC 9
Humphrey, Jr or Oliver 3
Innergy Racing Corp or Pais 7
JR Ranch 2
Kretz Racing LLC 5,8,9
Lawson, Lingenfelter or Porter, et al 2
Phil Lebherz 5
Little Red Feather Racing or Sterling Stables, LLC 5
Live Oak Plantation 9
Lower Hay Farms 1
Matriarca 9
Mia Familia Racing Stable 5
Muir Hut Stables, LLC 1,2,8
Muir Hut Stables, LLC, Saints or Sinners or Agnew 8
Marsha Naify 3
Nguyen or Tran 2(2),5
John M. B. O'Connor 1
Debra Pabst 6
Pegram, Watson or Weitman 8
R. B. Shapiro Racing, LLC 9
Reeves Thoroughbred Racing, Weintraub or Dalinka 7
J. Kirk & Judy Robison 6,8
Royalty Stable 5
Saints or Sinners or Agnew 7
Savio-Cannon Thoroughbreds LLC 9
Aaron Sones 1
Strand Beach LLC or D'Amato 6
Stroud, Will 7
Superfecta King Stable or The Del Mar Group 8
Glenn J. Terry 6
Wertheimer & Frere 9
Tabor, Westerberg or Poulin, et al 4
Holly & David Wilson 4
Wimborne Farm 5
Pamela C. Ziebarth 5

Numbers in parenthesis denote the number of entries the horsemen has in that race.

Del Mar
Saturday, November 28, 2026

First Race — Approx Post Time: 12:30PM

Mark Bet Slips South Track
$1 Exacta / $2 Quinella / 50c Trifecta / $2 Rolling Double
$1 Place Pick All / 50c Rolling Pick 3
$1 Superfecta (10c min) / 50c Early Pick 5 / $2 WPS Parlay
Ogas 50th Birthday Party

1 1/16M. (Turf). Maiden. Purse $65,000. 2 yo. Chute Start. (Rail at 12 Feet)

1	Lord Dorchester		J Valdivia, Jr.	122	8
2	Mackinaw		U Rispoli	122	6
3	Character		A Aguilar	122	7/2
4	Mr Ronin		V Espinoza	122	12
5	At Peace		M Smith	122	5
6	Et Al		E Jaramillo	122	12
7	Federation		J Velazquez	122	3
8	Franciscus		K Kimura	122	8
9	Wild West End		K Frey	122	8

Second Race — Approx Post Time: 1:02PM

Mark Bet Slips South Track
$1 Exacta / $2 Quinella / 50c Trifecta / $2 Rolling Double
50c Rolling Pick 3 / $1 Superfecta (10c min)
50c Early Pick 4 / $2 WPS Parlay
Wonderist Agency

7F. Maiden. Purse $65,000. F & M. 3 yo's & up.

1	Bailarina	L		E Jaramillo	122	5
2	Apples Y Peaches	L		K Kimura	122	8/5
3	Zuzu's Classic Gal	L		A Lezcano	124	4
4	Mad Pursuit	L		J Velazquez	124	12
5	Rabid Response	L		E Payeras	122	9/5
6	Lacey Love	L		R Gonzalez	122	12

Third Race — Approx Post Time: 1:32PM

Mark Bet Slips South Track
$1 Exacta / $2 Quinella / 50c Trifecta
$2 Rolling Double / 50c Rolling Pick 3
$1 Superfecta (10c min) / $2 WPS Parlay

1M. (Turf). Stakes. Purse $100,000. F. 2 yo. Stretch Start. (Rail at 12 Feet)

1	Deluge		J Hernandez	120	5
2	Forewarn		M Smith	120	5
3	Dash		R Gonzalez	120	12
4	Extravaganzoo		J Velazquez	124	5/2
5	River In Paradise (GB)		D Van Dyke	120	20
6	Falling Creek		K Kimura	120	4
7	Trouble Maker		U Rispoli	120	7/2
8	Starfinder		A Ayuso	120	8
9	Weho	**SCRATCHED**			

Fourth Race — Approx Post Time: 2:04PM

Mark Bet Slips South Track
$1 Exacta / $2 Quinella / 50c Trifecta / $2 Rolling Double
50c Rolling Pick 3 / 50c Middle Pick 4 / $1 Superfecta (10c min)
$2 Pick Six / $2 WPS Parlay
Member Services

6F. Maiden. Purse $65,000. 2 yo.

1	Jiliang		M Smith	122	5/2
2	Modocking		E Jaramillo	122	4
3	Minneapolis		K Kimura	122	3
4	Forest Warrior		K Frey	122	5
5	Jay Vegas		J Velazquez	122	6
6	Call Your Mother		U Rispoli	122	4

Fifth Race — Approx Post Time: 2:35PM

Mark Bet Slips South Track
$1 Exacta / $2 Quinella / 50c Trifecta / $2 Rolling Double
50c Rolling Pick 3 / $1 Superfecta (10c min)
50c Late Pick 5 / $2 WPS Parlay / $3 Turf Pick 3 (R 5-7-9)
Lauren & Kyle

1M. (Turf). Allowance/claiming. Purse $67,000. 3 yo's & up. Clm Price $50,000 Stretch Start. (Rail at 12 Feet)

1	Kansas Cat (ARG)	L		H Berrios	123	4
2	Bright Eye Bungle (IRE)	L		R Gonzalez	120	20
3	Sir Rocket	L		A Ayuso	123	12
4	News At Ten (GB)	L		E Maldonado	123	12
5	Madridista (FR)	L1		K Kimura	122	5
6	Canani	**SCRATCHED**				
7	Stylishlyacclaimed	L		E Jaramillo	125	6
8	Third Beer	L		U Rispoli	122	12
9	Big Bet Jafinsafa	L		D Van Dyke	125	12
10	Tiz All That	L		J Velazquez	120	8
11	Sir Percival	L		V Espinoza	125	30
12	El Rey Rey	**SCRATCHED**				
13	Balladeer	L	**$50,000**	M Smith	125	6
14	Captain Choochies	L	**$50,000**	T Pereira	125	6

Del Mar
Saturday, November 28, 2026

Sixth Race — Approx Post Time: 3:05PM

Mark Bet Slips South Track
$1 Exacta / $2 Quinella / 50c Trifecta / $2 Rolling Double
50c Rolling Pick 3 / $1 Superfecta (10c min)
50c Late Pick 4 / $2 WPS Parlay
Compass

6F. Claiming. Purse $25,000. F & M. 3 yo's & up. Clm Price $20,000

1	Elite Heat (GB)	L	**$20,000**	T Pereira	124	15
2	Maximun Gold	L	**$20,000**	M Americano	124	8
3	Aleramo (IRE)	L	**$20,000**	T Baze	124	15
4	Cotta Ride	L	**$20,000**	R Gonzalez	122	4
5	Strange Addiction	L	**$20,000**	A Ayuso	124	4
6	Wishes to Riches	L	**$20,000**	K Kimura	124	5
7	Baby Needs Shoes	L	**$20,000**	D Van Dyke	122	5
8	Magic Jewel	L	**$20,000**	E Jaramillo	122	5/2

Seventh Race — Approx Post Time: 3:35PM

Mark Bet Slips South Track
$1 Exacta / $2 Quinella / 50c Trifecta
$2 Rolling Double / $3 Late Pick 3
$1 Superfecta (10c min) / $2 WPS Parlay / $1 3x3

1 1/8M. (Turf). Stakes. Purse $300,000. 3 yo. Chute Start. (Rail at 12 Feet)

1	Title Role (GB)	J Velazquez	124	2
2	Path To Power (GB)	J Hernandez	124	8
3	Tailgunner Joe	K Kimura	124	12
4	Essos	A Lezcano	124	12
5	Proletariat	K Frey	124	9/2
6	Bourbon Dream	E Jaramillo	124	12
7	Green Carrera (GB)	U Rispoli	121	6
8	Unrivaled Time	A Ayuso	124	12
9	The Big Con (GB)	J Rosario	124	4

Eighth Race — Approx Post Time: 4:05PM

Mark Bet Slips South Track
$1 Exacta / $2 Quinella / 50c Trifecta
$5 Late Double / $1 Superfecta (10c min) / $2 WPS Parlay
Dexter and Susan Wilson

6 1/2F. Allowance/claiming. Purse $67,000. 3 yo's & up. Clm Price $50,000

1	Jerry's Spirit	L	**$50,000**	A Aguilar	124	20
2	Santarena	L		U Rispoli	122	8
3	Running With Chaos	L		E Maldonado	122	12
4	Duke Silver	L		A Lezcano	120	4
5	Captain Shreve	L		M Smith	120	12
6	Howie's Law	L		E Jaramillo	120	7/2
7	Duntov	L		K Kimura	120	3
8	Style Cat	L		A Ayuso	124	6
9	Practical Jack	L		T Pereira	120	6

Ninth Race — Approx Post Time: 4:35PM

Mark Bet Slips South Track
$1 Exacta / $2 Quinella / 50c Trifecta
$1 Superfecta (10c min) / 50c Super High 5

1 1/16M. (Turf). Stakes. Purse $200,000. 3 yo's & up. Chute Start. (Rail at 12 Feet)

1	Souper Forces		J Velazquez	120	7/2
2	Lonesome Stew		A Lezcano	117	12
3	Horco Molle (CHI)	L0	A Ayuso	116	30
4	Astronomer		V Espinoza	118	15
5	Artislas		J Hernandez	120	12
6	Silius (IRE)		K Kimura	120	6
7	Almendares (GB)		J Rosario	122	5
8	King of Gosford (GB)		U Rispoli	124	4
9	Namaron (GER)	L0	E Jaramillo	117	12
10	Cabo Spirit		M Smith	124	5
11	Call Sign Seven		R Gonzalez	120	12
AE12	Timayyyy	L0	D Van Dyke	115	30

Approx Post 9:39 AM...Exacta ($1), Trifecta (.50), Super (.10), Double ($1) 3 & 4, Pick 3 ($1) (3-5), Mandatory Pay Pick 5 (.50) (3-7)

3

BELMONT PARK



ALLOWANCE. Purse $105,000. (Up to $18,270 NYSBFOA) For Fillies And Mares Three Years Old and Upward Which Have Never Won $22,000 Other Than Maiden, Claiming, Starter Or State Bred Allowance or Which Have Never Won Two Races. Three Year Olds, 123 Lbs; Older, 126 Lbs Non-winners Of A Race In 2026 Allowed 2 Lbs. (Non-Starters For A Claiming Price Of $55,000 Or Less In The Last 5 Starts Preferred). One Mile And One Sixteenth (If the Stewards consider it inadvisable to run this race on the turf course, this race will be run at One Mile and One Sixteenth on the Tapeta Track.) (Widener Turf) (Rail at 48 Feet)

Track Record: Unavailable

MAKE SELECTIONS BY PROGRAM NUMBER

M-Line	Owner / Equibase Rating			Trainer / Jockey
1 Red **15-1**	Repole Stable Royal Blue, Orange Circle and 'R,' Orange Sleeves, Two Blue Hoops, Orange Cap, Blue Visor **Miss Picky** *49* B. f.3 Uncle Mo - Always Shopping by Awesome Again	**(L)**	**121**	A. J. Green (68-7-5-9) Jaime Rodriguez (16-0-3-3)
2 White **5-1**	DATTT Stable Turquoise, White Circle, Black Emblem, Turquoise Cap **Flying Hawley** *65* Ch. f.3 Curlin - Vault by Jump Start	**(L)**	**123**	C. R. McGaughey III (40-10-4-5) Edgard Zayas (193-25-19-20)
3 Blue **5-1**	Klaravich Stables White, Red Braces and 'KS,' White and Red Halved Sleeves, Red and White Cap **Tax Holiday (GB)** *74* B. f.3 Kingman (GB) - Secret Soul (GB) by Street Cry (IRE)	**(L)**	**123**	C. C. Brown (167-42-29-30) Dylan Davis (227-17-28-34)
4 Yellow **12-1**	Titletown Racing Stables Yellow, Green Ball, White Football, White and Green Stripes on Sleeves, Yellow Cuffs, Yellow Cap , Green and White Stripe **Interstatelovesong** *93* B. f.3 Bolt d'Oro - Gentle Humor by Distorted Humor	**(L)**	**121**	T. Morley (60-12-11-7) David Egan (1-0-0-0)
5 Green **8-1**	Michael S. Foster Hunter Green, White Blocks, Green Sleeves, White Hoop, Green Cap **Planet Clare** *60* B. m.5 Constitution - Room for Me by Harlington	**(L)**	**126**	K. Brion (12-2-0-2) Vincent Cheminaud (19-3-0-0)
6 Black **30-1**	Alex Kazdan Yellow, Black Ball, Yellow 'RK,' Black and Yellow Halved Sleeves, Yellow Cap **Baby Sassicaia** *65* Ch. m.5 Vino Rosso - Super Surprise by Giant Surprise	**(L)**	**126**	N. C. Follett (11-0-1-2) Gokhan Kocakaya (11-0-1-1)
7 Orange **6-1**	Castleton Lyons Farm Dark Green, Black Seams on Sleeves, Green Cap **Toes** *65* Dk B/ Br. f.4 City of Light - Ask Me When by Speightstown	**(L)**	**124**	N. D. Drysdale (8-1-0-1) Billy Loughnane (0-0-0-0)
8 Pink **7-2**	Head of Plains Partners LLC Light Blue, Pink Chevrons, Light Blue Cap **Nonna Lynne** *81* (NY) B. f.4 Slumber (GB) - Play a Song for Me by Gio Ponti	**(L)**	**126**	C. C. Brown (167-42-29-30) Manuel Franco (270-57-54-38)
9 Turquoise **15-1**	Youngs Racing Stable White, Mint Green Sash and 'Y,' Green Chevrons on Sleeves, White Cap, Green Hoop **Bobby M's Girl** *58* (NY) Gr/ro. m.5 Sky Mesa - Danielle's Pride by Mission Impazible	**(L)**	**124**	D. P. Duggan (22-3-4-3) Javier Castellano (160-30-16-16)
10 Purple **20-1**	Alonso, Daugherty Racing LLC Lime Green, Pink Diamond Hoop, Lime Green Cap **Late Night Text** *70* B. f.3 Into Mischief - Arrifana by Curlin	**(L)**	**123**	R. Atras (30-6-3-5) Christopher Elliott (150-8-22-15)
11 Grey **9-2**	Calumet Farm Black, Gold Chevrons, Black Cap **Correto** *74* Ch. f.4 English Channel - Spooky Kitten by Kitten's Joy	**(L)**	**124**	H. G. Motion (14-1-2-2) Samuel Marin (222-27-25-21)
12 Lime **50-1**	Alex Kazdan Yellow, Black Ball, Yellow 'RK,' Black and Yellow Halved Sleeves, Yellow Cap **Racing Colors** *51* (NY) Ch. m.7 Race Day - Rhetorical Colors by Afleet Alex	**(L)**	**124**	N. C. Follett (11-0-1-2) Heman Harkie (10-1-0-1)

L - Lasix, L1 - 1st Lasix, O - Off Lasix, B - Bute, B1 - 1st Bute, A - Adjunct Med

Equibase Rating - The italicized number by horse name.

#3 and #8 race uncoupled for wagering purposes. #6 and #12 race uncoupled for wagering purposes. #9 - will run hind shoes OFF if moved to Tapeta

SELECTIONS: 8-11-2-3

Copyright 2026 EQUIBASE Company LLC. All Rights Reserved.

BEL-11/28/2026-3

Approx Post 10:08 AM...Exacta ($1), Quinella ($1), Trifecta (.50), Super (.10), Double ($1) 4 & 5, Pick 3 ($1) (4-6), Pick 4 (.50) (4-7)

4

BELMONT PARK

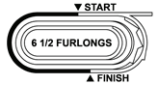

ALLOWANCE OPTIONAL CLAIMING. Purse $108,000. (Up to $18,792 NYSBFOA) For Three Year Olds and Upward Which Have Never Won $22,000 Twice Other Than Maiden, Claiming, Starter Or State Bred Allowance or Which Have Never Won Three Races or Claiming Price $80,000. Three Year Olds, 124 Lbs; Older, 126 Lbs Non-winners Of A Race In 2026 Allowed 2 Lbs. Claiming Price $80,000 (Allowance Horses Preferred)(1.5% Aftercare Assessment Due At Time Of Claim Otherwise Claim Will Be Void). Six And One Half Furlongs

Track Record: Unavailable

MAKE SELECTIONS BY PROGRAM NUMBER

M-Line	Owner / Equibase Rating			Trainer / Jockey
1 Red **6-1**	Roddy J. Valente Black, White Sash, Silver 'V,' Silver Seams on Sleeves, White Cap, Black Pompon **Oil Capital** *81* Dk B/ Br. c.4 Maclean's Music - Class Apart by War Front	**(L)**	**126**	L. Rice (138-24-28-15) Jose Lezcano (209-23-25-21)
2 White **10-1**	Borducci, Estate of George Raymond, Berley Blue, Yellow Diamond, Yellow Chevrons on Sleeves, Yellow Cap **$80,000** **Toxic Gray** *54* Gr/ro. h.6 Verrazano - Reggae Song by Speightstown	**(L)**	**126**	M. Miceli (28-5-5-5) Kendrick Carmouche (204-23-25-29)
3 Blue **2-1**	Lawrence, CHP Racing, Gainesway Stable White, Red Diamond Frame, Black 'CHP' and Collar, Black Diamonds on Sleeves, Black and White Cap, Red Visor **Praetor** *85* B. g.4 Into Mischief - Curlin's Approval by Curlin	**(L)**	**124**	C. C. Brown (167-42-29-30) Manuel Franco (270-57-54-38)
4 Yellow **6-1**	Albert Fried, Jr. Scarlet, Gold Ball, Lazy 'F,' Scarlet and Gold Halved Sleeves, Scarlet Cap, Lazy 'F' **White Smoke Rising** *91* Gr/ro. c.3 Volatile - Little Cyclone by City Zip	**(L)**	**124**	C. Baker (29-0-4-2) Dylan Davis (227-17-28-34)
5 Green **8-1**	Goldfarb, Kantarmaci, Estate of Ira Davis, America's Pastime Stables Black, Metallic Gold Yoke and 'CGS,' Gold Chevrons on Sleeves, Black and Gold Cap **$80,000** **El Grande O** *88* (NY) Dk B/ Br. h.5 Take Charge Indy - Rainbow's Song by Unbridled's Song	**(L)**	**126**	I. Kantarmaci (93-8-11-13) Jaime Rodriguez (16-0-3-3)
6 Black **30-1**	David S. Carter Blue, Red Triangular Panel, White Stars on Sleeves, Red Cap **$80,000** **Squire Creek** *72* B. g.6 Uncle Mo - Covenant by Speightstown	**(L)**	**126**	A. Albright (0-0-0-0) Reylu Gutierrez (27-1-1-2)
7 Orange **4-1**	Avanti Stable Red, White Stars, White Sleeves, Black Hoop, Red Cap **Caldo Candy** *88* (NY) Gr/ro. g.6 Candy Ride (ARG) - Tanglewood Tale by Tale of the Cat	**(L)**	**126**	J. R. Abreu (48-4-7-5) Samuel Marin (222-27-25-21)
8 Pink **10-1**	Linda Rice White, Blue Diamond Frame and 'LR,' Blue Blocks on Sleeves, Blue Cap **Barb** *73* B. g.4 Candy Ride (ARG) - Classic Point by Flatter	**(L)**	**126**	Owner (138-24-28-15) Javier Castellano (160-30-16-16)
9 Turquoise **6-1**	BellaBlue Racing Stable Periwinkle, White Circle and 'BBR,' White Dots on Sleeves, Periwinkle Cap **$80,000** **Two Eagles River** *81* Dk B/ Br. g.6 Cloud Computing - Majestic Island by Majestic Warrior	**(L)**	**126**	R. Atras (30-6-3-5) Christopher Elliott (150-8-22-15)

L - Lasix, L1 - 1st Lasix, O - Off Lasix, B - Bute, B1 - 1st Bute, A - Adjunct Med

Equibase Rating - The italicized number by horse name.

Praetor - has been gelded since last start.

#1 and #8 race uncoupled for wagering purposes.

SELECTIONS: 3-7-1-4

Copyright 2026 EQUIBASE Company LLC. All Rights Reserved.

BEL-11/28/2026-4

Approx Post 10:38 AM...Exacta ($1), Trifecta (.50), Super (.10), Double ($1) 5 & 6, Pick 3 ($1) (5-7), Pick 6 ($1) (5-10)

5

BELMONT PARK
The 23rd Running of
THE GREAT WHITE WAY
A DIVISION OF THE NEW YORK STALLION STAKES SERIES

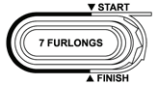

STAKES. Purse $300,000. FOR TWO YEAR OLDS ELIGIBLE FOR THE NEW YORK STALLION STAKES. All foals by Nominated Stallions in the year the foal was conceived will be automatically eligible for all of the New York Stallion Stakes Series races. Lasix not allowed within 48 hours of post time pursuant to HISA Rule 4212. Free to nominate. $1,500 to pass the entry box and an additional $1,800 to start. For horses not originally nominated, a supplemental nomination payment of $1,800 in addition to the entry and starting fees may be made at any time prior to the closing of entries. 122 lbs. Maidens allowed 2 lbs. A trophy will be presented to the winning owner. Closed Thursday, November 12, 2026 with 16 Original Nominations and 1 Supplement. Seven Furlongs

Track Record: Unavailable

MAKE SELECTIONS BY PROGRAM NUMBER

M-Line	Owner	Equibase Rating	Trainer	Jockey
1 Red **7-2**	Politano, Northeast Racing, LLC Black, Red Playing Cards and Collar, Red Diamond Seam on Sleeves, Black Cap, Red Diamonds **Ashcroft Lane** (NY) Ch. c.2 Keepmeinmind - Dame Time by Into Mischief	122	R. N. Falcone, Jr. (14-2-1-3)	Dylan Davis (227-17-28-34)
2 White **15-1**	Anthony R. Pettograsso Royal Blue, Yellow Diamond Hoop, Two Yellow Hoops on Sleeves, Blue Cap, Yellow Button **Keepmeinny** (NY) Ch. c.2 Keepmeinmind - Sweet Sneak by Candy Ride (ARG)	122	M. A. Ferraro (11-0-0-0)	Luis Rivera, Jr. (63-3-5-5)
3 Blue **20-1**	Kantarmaci, Five Horsemen Stables, Mandal Blue, Red Panel, Red Sleeves, Blue Circle, Red Cap **Nystateofmind** *41* (NY) (S) Ch. c.2 Solomini - Dovey Lovey by Include	120	I. Kantarmaci (93-8-11-13)	Samuel Marin (222-27-25-21)
4 Yellow **20-1**	Peter Kazamias Red, Two White Diamonds, White Diamond on Sleeves, Red Cap **Kaz' Special One** (NY) Dk B/ Br. g.2 Name Changer - Behrnik by Chimes Band	120	D. K. Synnefias (24-2-2-2)	Dexter Haddock (3-0-1-0)
5 Green **6-1**	Peter Kazamias Red, Two White Diamonds, White Diamond on Sleeves, Red Cap **Tiz the Name** (NY) Dk B/ Br. c.2 Name Changer - Tizsotrue by Dixie Union	122	D. K. Synnefias (24-2-2-2)	Julio Hernandez (9-2-2-0)
6 Black **6-1**	Buchakjian, Buchakjian Black, Gold Diamond, Black 'B,' Gold Diamond Seam on Sleeves, Black Cap, Gold Visor. **Bankingonit** (NY) B. g.2 Central Banker - Kantini by Kantharos	120	J. B. Begg (16-1-2-1)	Kendrick Carmouche (204-23-25-29)
7 Orange **8-1**	Treadway Racing Stable Gray, Dark Blue Ball, Gray 'T,' Blue Hoops on Sleeves, Blue Cap **Centrado** (NY) B. c.2 Central Banker - Silverama by Mineshaft	122	F. Abreu (23-3-0-2)	Javier Castellano (160-30-16-16)
8 Pink **Even**	Foster, O'Neill, De Paz Black, Aqua Diamond Hoop, Aqua Diamond, Black 'WCS,' Black and Aqua Diamonds on Sleeves, Black Cap **Professor Plum** *79* (NY) B. c.2 Solomini - Overlook Road by Quality Road	122	H. De Paz (48-10-9-6)	Manuel Franco (270-57-54-38)

L - Lasix, L1 - 1st Lasix, O - Off Lasix, B - Bute, B1 - 1st Bute, A - Adjunct Med

Equibase Rating - The italicized number by horse name.

SELECTIONS: 8-1-5-6

Copyright 2026 EQUIBASE Company LLC. All Rights Reserved.

BEL-11/28/2026-5

Approx Post 11:08 AM...Exacta ($1), Trifecta (.50), Super (.10), Double ($1) 6 & 7, Pick 3 ($1) (6-8), Grand Slam (6-9), Late Pick 5 (.50) (6-10), All Turf Pick 4 ($1) (6, 7, 9, 10)

6

BELMONT PARK
The 7th Running of
THE JOCKEY CLUB DERBY
Grade II - $500,000



STAKES. Purse $500,000. FOR THREE YEAR OLDS. Lasix not allowed within 48 hours of post time pursuant to HISA Rule 4212. An entry fee of $3,750 (USD) will be due at time of entry, an additional $3,750 (USD) to start. 124 lbs. Trophies will be presented to the winning owner, trainer, and jockey. The New York Racing Association reserves the right to transfer this race to the Tapeta Track. In the event that this race is taken off the turf, it may be subject to downgrading upon review by the Graded Stakes Committee. One And Five Sixteenth Miles (If the Stewards consider it inadvisable to run this race on the turf course, this race will be run at One Mile and Three Sixteenths on the Tapeta Track.) (Widener Turf) (Rail at 48 Feet)

Track Record: Unavailable

MAKE SELECTIONS BY PROGRAM NUMBER

M-Line	Owner	Equibase Rating	Trainer	Jockey
1 Red **9-5**	Godolphin Stable Royal Blue, White Chevrons on Sleeves, Blue Cap **Maho Bay (GB)** B. c.3 Dubawi (IRE) - La Pelosa (IRE) by Dandy Man (IRE)	124	C. Appleby (1-0-0-1)	Billy Loughnane (0-0-0-0)
2 White **15-1**	David Staudacher Pink, Black Ball, Pink 'DS,' Black Hoops on Sleeves, Black Collar and Cuffs, Pink Cap **Go Grey** *93* (O) Gr/ro. g.3 Knicks Go - Valentine Rosie by Curlin	124	M. J. Maker (51-4-2-6)	Reylu Gutierrez (27-1-1-2)
3 Blue **8-1**	Jeff Smith Purple, Light Blue Triangular Panel, Light Blue Cap **Venetian Prince (GB)** Ch. c.3 St Mark's Basilica (FR) - Arabian Queen (IRE) by Dubawi (IRE)	124	A. Balding (0-0-0-0)	Jason Watson (0-0-0-0)
4 Yellow **10-1**	Phipps Stable, St. Elias Stable Green, White 'STE,' Two White Hoops on Sleeves, Green Cap **Quiet Power** *91* (O) Gr/ro. c.3 Tapit - Sabbatical by Medaglia d'Oro	124	C. R. McGaughey III (40-10-4-5)	Edgard Zayas (193-25-19-20)
5 Green **12-1**	Stuart S. Janney III White, Cherry Hoop, Cherry Sleeves, White Cap **Protect and Defend** *92* Gr/ro. c.3 Munnings - Hold Harmless by Blame	124	C. R. McGaughey III (40-10-4-5)	Samuel Marin (222-27-25-21)
6 Black **3-1**	Madaket Stables LLC, Bouchey Royal Blue, White Horse Shoe Emblem and 'SB,' White Sleeves, Blue Diamond Seam, White Cap **Caroline St. Beat** *101* (NY) Ch. c.3 Tiz the Law - Myhartblongstodady by Scat Daddy	124	M. Clement (106-16-17-22)	Manuel Franco (270-57-54-38)
7 Orange **20-1**	Bushman Thoroughbreds White, Gold Crown, Black 'BT' and Green Laurel Emblem, Black Sleeves, White Dots, Black Cap **•Bull Shoals** *96* Gr/ro. c.3 Mo Forza - Rapid Water by Liam's Map	124	J. M. Antonucci (35-2-2-8)	Kendrick Carmouche (204-23-25-29)
8 Pink **8-1**	Handal, Blue Bison Stable Royal Blue, White Sash, White Hoop on Sleeves, Blue Cap **Chummers** *94* (NY) Dk B/ Br. g.3 Combatant - Giant Bird by Colonel John	124	R. Handal (33-6-4-4)	Dylan Davis (227-17-28-34)
9 Turquoise **9-2**	Glen Hill Farm Orange and Black Halves, White Hoop, Black 'LHL,' Gold Cap, Black Tassel **Third Coast** *102* B. g.3 Uncle Mo - Marketing Mix by Medaglia d'Oro	124	T. F. Proctor (7-4-0-0)	Jose Lezcano (209-23-25-21)

L - Lasix, L1 - 1st Lasix, O - Off Lasix, B - Bute, B1 - 1st Bute, A - Adjunct Med

Equibase Rating - The italicized number by horse name.

Equipment Change: Bull Shoals will race with Blinkers Off

SELECTIONS: 1-6-9-3

Copyright 2026 EQUIBASE Company LLC. All Rights Reserved.

BEL-11/28/2026-6

Approx Post 11:38 AM...Exacta ($1), Trifecta (.50), Super (.10), Double ($1) 7 & 8, Pick 3 ($1) (7-9), Pick 4 (.50) (7-10)

7

BELMONT PARK
The 4th Running of THE JOCKEY CLUB OAKS (Grade III)
$500,000



STAKES. Purse $500,000. FOR FILLIES THREE YEARS OLD. Lasix not allowed within 48 hours of post time pursuant to HISA Rule 4212. An entry fee of $3,750 (USD) will be due at time of entry, an additional $3,750 (USD) to start. 124 lbs. Trophies will be presented to the winning owner, trainer, and jockey. The New York Racing Association reserves the right to transfer this race to the Tapeta Track. In the event that this race is taken off the turf, it may be subject to downgrading upon review by the Graded Stakes Committee. One And Five Sixteenth Miles (If the Stewards consider it inadvisable to run this race on the turf course, this race will be run at One Mile and Three Sixteenths on the Tapeta Track.) (Inner Turf) (Rail at 48 Feet)

Track Record: Unavailable

MAKE SELECTIONS BY PROGRAM NUMBER

M-Line	Owner / Equibase Rating		Trainer	Jockey
1 Red **30-1**	Jordan V. Wycoff Teal, Pink Triangular Panel, Pink Seams on Sleeves, Teal and Pink Cap **Paula's Choice** *68* (NY)	(O)	J. Sharp (42-8-9-7) **124**	Dylan Davis (227-17-28-34)
	B. f.3 Slumber (GB) - Enrage by Algorithms			
2 White **4-1**	Rodgers, Lamonica, Fick Farms Blue, White Diamond, Blue 'R,' White Sash, White Sleeves, Blue Hoops, White Cap **Raiding Party (IRE)** *103*	(O)	B. P. Walsh (16-1-5-0) **124**	Kendrick Carmouche (204-23-25-29)
	Ch. f.3 Sioux Nation - War Empress (IRE) by War Command			
3 Blue **8-1**	Bass Stables, LLC Old Rose, Two Primrose Hoops, Primrose Hoops on Sleeves, Primrose Cap **Ramayana** *102*		R. E. Mandella (0-0-0-0) **124**	Jamie Spencer (2-1-0-0)
	Dk B/ Br. f.3 Uncle Mo - Miss Temple City by Temple City			
4 Yellow **3-1**	D. J. Stable, Barber Hot Pink, Black Circle and 'BB,' Black Cap **Americathegreat** *104*		M. E. Casse (54-7-8-3) **124**	Javier Castellano (160-30-16-16)
	Ch. f.3 Curlin - America by A.P. Indy			
5 Green **8-1**	LNJ Foxwoods Dark Blue, Gold Triangular Panel, Gold Stars on Sleeves, Gold Cap **Mary Goodnight** *75*	(O)	J. Carroll (1-0-0-0) **124**	Ryan Munger (0-0-0-0)
	Ch. f.3 Gun Runner - Golden by Tapit			
6 Black **15-1**	Wachtel Stable, Barber, Pantofel Stable LLC Hot Pink, Black Circle and 'BB,' Black Cap **Ati Girl** *94*		W. I. Mott (81-8-9-14) **124**	Billy Loughnane (0-0-0-0)
	B. f.3 Nyquist - Heavenly Scat by Scat Daddy			
7 Orange **7-2**	Robert S. Evans Dark Blue, Red Triangle, Blue and Red Halved Sleeves, Blue and Red Cap **Bless Her** *103*		H. G. Motion (14-1-2-2) **124**	Manuel Franco (270-57-54-38)
	B. f.3 Twirling Candy - Irish Mission by Giant's Causeway			
8 Pink **12-1**	LNJ Foxwoods, Church Street Stable White and Blue Quarters, White Sleeves, Blue Hoop and Cap **Tulip** *79*	(O)	W. Walden (7-2-1-1) **124**	Luan Machado (0-0-0-0)
	Gr/ro. f.3 Flameaway - Dancinginherdreams by Tapit			
9 Turquoise **20-1**	Respect the Valleys LLC, Meyers Blue, Light Blue Triangular Thirds, Blue Sleeves, Blue and Light Blue Quartered Cap **War Madam** *81*	(O)	M. F. Meyers (6-1-0-1) **124**	Edgard Zayas (193-25-19-20)
	B. f.3 Mendelssohn - Reiko by Declaration of War			
10 Purple **8-1**	Stonestreet Stables Gold, Burgundy Triangular Panel, Burgundy Seams on Sleeves, Gold Cap **Vauntingly (IRE)**		M. Clement (106-16-17-22) **124**	Antonio Fresu (208-21-28-36)
	B. f.3 Night of Thunder (IRE) - Eavesdrop (IRE) by Galileo (IRE)			
11 Grey **12-1**	Sierra Thoroughbreds Royal Blue, White Yoke and Mountain Emblem, White Sleeves, Blue Hoops, Blue and White Quartered Cap **Siouxse** *95*	(O)	H. G. Motion (14-1-2-2) **124**	Jaime Rodriguez (16-0-3-3)
	B. f.3 Union Rags - Mattieandmorgan by Smart Strike			

L - Lasix, L1 - 1st Lasix, O - Off Lasix, B - Bute, B1 - 1st Bute, A - Adjunct Med

Equibase Rating - The italicized number by horse name.

SELECTIONS: 4-7-2-3

Copyright 2026 EQUIBASE Company LLC. All Rights Reserved.

BEL-11/28/2026-7

Approx Post 12:09 PM...Exacta ($1), Trifecta (.50), Super (.10), Double ($1) 8 & 9, Pick 3 ($1) (8-10)

8

BELMONT PARK
The 23rd Running of THE FIFTH AVENUE A DIVISION OF THE NEW YORK STALLION STAKES SERIES

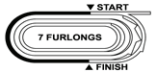

STAKES. Purse $300,000. FOR FILLIES TWO YEARS OLD ELIGIBLE FOR THE NEW YORK STALLION STAKES. All foals by Nominated Stallions in the year the foal was conceived will be automatically eligible for all of the New York Stallion Stakes Series races. Lasix not allowed within 48 hours of post time pursuant to HISA Rule 4212. Free to nominate. $1,500 to pass the entry box and an additional $1,800 to start. For horses not originally nominated, a supplemental nomination payment of $1,800 in addition to the entry and starting fees may be made at any time prior to the closing of entries. 122 lbs. Maidens allowed 2 lbs. A trophy to be presented to the winning owner. Closed November 12, 2026 with 20 Original Nominations and 2 Supplements. Seven Furlongs

Track Record: Unavailable

MAKE SELECTIONS BY PROGRAM NUMBER

M-Line	Owner / Equibase Rating		Trainer	Jockey
1 Red **10-1**	Hart, Sr., Noda White, Purple Ribbon, Purple Sleeves, White Hoop, Purple Cap **Call Me Rosie** *59* (NY)		O. Noda (14-4-2-1) **122**	Rocco Bowen (45-3-4-2)
	B. f.2 Mind Control - G. T. Sonia by Brethren			
2 White **20-1**	McMahon, McMahon Black, White Diamond Hoop, Scarlet Collar, Scarlet Chevrons on Sleeves, Black Cap, Scarlet Visor **Financial Star** *44* (NY)		R. D'Alessandro (1-0-0-0) **122**	Jose Lezcano (209-23-25-21)
	B. f.2 Central Banker - Holly's Star by Dublin			
3 Blue **30-1**	Kazdan, O'Sullivan Farms LLC Yellow, Black Ball, Yellow 'RK,' Black and Yellow Halved Sleeves, Yellow Cap **Ghost Busta** *29*		N. C. Follett (11-0-1-2) **120**	Gokhan Kocakaya (11-0-1-1)
	B. f.2 Mind Control - Ghosting by Ghostzapper			
4 Yellow **15-1**	Peter Kazamias Red, Two White Diamonds, White Diamond on Sleeves, Red Cap **Lady Azul** *47* (NY) (S)		D. K. Synnefias (24-2-2-2) **120**	Dexter Haddock (3-0-1-0)
	B. f.2 Name Changer - One by One by Street Boss			
5 Green **20-1**	Exact Change Racing, Svaasand Yellow, Green Dots, Green Circles and 'EC,' Green Sleeves, Yellow Dots, Yellow Cap, Green Button **Baby Dancer** *43* (NY)		M. Giddings (28-2-3-0) **120**	Kendrick Carmouche (204-23-25-29)
	Dk B/ Br. f.2 War Dancer - Exact Change by Central Banker			
6 Black **2-1**	Majestic View Farms International Black, Gold 'BR,' Gold Diamond Seam on Sleeves, Gold Collar, Black Cap **Prime Aurora** *91* (NY)		A. Gardea (0-0-0-0) **122**	Edgard Zayas (193-25-19-20)
	B. f.2 Mind Control - Silver Hustler by Political Force			
7 Orange **6-1**	Adelphi Racing Club, Saratoga Dreams Racing LLC Black, Silver Horse Emblem, Silver Sleeves, Black Hoop, Silver Cap **Fireinhereyes** *69* (NY)		H. De Paz (48-10-9-6) **122**	Vincent Cheminaud (19-3-0-0)
	B. f.2 Fire At Will - Mycrazyxgirlfriend by Race Day			
8 Pink **8-1**	Peter Kazamias Red, Two White Diamonds, White Diamond on Sleeves, Red Cap **Bikini Changer** (NY)		D. K. Synnefias (24-2-2-2) **120**	Julio Hernandez (9-2-2-0)
	B. f.2 Name Changer - Bikini Beauty by Bernardini			
9 Turquoise **10-1**	Caputo, Sperando Racing Stable Light Blue, White Sash, White Hoops on Sleeves, White Cap, Blue Visor and Pompon ●**Gold Control** *56* (NY)		C. F. Martin (13-1-1-0) **120**	Christopher Elliott (150-8-22-15)
	B. f.2 Mind Control - Earth Shaking by War Front			
10 Purple **12-1**	Wynwood Thoroughbreds, DaSilva Cobolt Blue, Silver Horseshoe and 'W,' Neon Green Collar and Cuffs, Silver Diamond Hoop on Sleeves, Blue Cap ●**Soul Eclipse** (NY)		B. J. Chapman (0-0-0-0) **120**	Dylan Davis (227-17-28-34)
	Ch. f.2 Killybegs Captain - Soul Opposition by Thunder Gulch			
11 Grey **4-1**	Lucky Hat Racing LLC Green, Black Sash and Hat Emblem, Green and Black Halved Sleeves, Green Cap **Mom's On Break** *65* (NY)		A. J. Green (68-7-5-9) **122**	Samuel Marin (222-27-25-21)
	B. f.2 King for a Day - Lady On Holiday by Harlan's Holiday			
12 Lime **12-1**	Ilkay Kantarmaci Blue, Red Panel, Red Sleeves, Blue Circle, Red Cap **Gnosis** *45* (NY) (S)		Owner (93-8-11-13) **120**	Manuel Franco (270-57-54-38)
	B. f.2 Mind Control - Into the South by Into Mischief			

L - Lasix, L1 - 1st Lasix, O - Off Lasix, B - Bute, B1 - 1st Bute, A - Adjunct Med

Equibase Rating - The italicized number by horse name.

Equipment Change: Gold Control,Soul Eclipse will race with Blinkers On

SELECTIONS: 6-11-7-8

Copyright 2026 EQUIBASE Company LLC. All Rights Reserved.

BEL-11/28/2026-8

Approx Post 12:40 PM...Exacta ($1), Trifecta (.50), Super (.10), Double ($1) 9 & 10

9

BELMONT PARK
The 70th Running of THE LONG ISLAND
Grade III - $250,000



STAKES. Purse $250,000. FOR FILLIES AND MARES THREE YEARS OLD AND UPWARD. Lasix not allowed within 48 hours of post time pursuant to HISA Rule 4212. By subscription of $250 each which should accompany the nomination; $1,250 to pass the entry box and an additional $1,250 to start. For horses not originally nominated, a supplemental nomination payment of $1,250 in addition to the entry and starting fees may be made at any time prior to the closing of entries. Three Year Olds: 123 lbs. Older: 126 lbs. Non-winners of a Graded Sweepstakes in 2025-26 allowed 2 lbs. A trophy will be presented to the winning owner. The New York Racing Association reserves the right to transfer this race to the Tapeta Track. In the event that this race is taken off the turf, it may be subject to downgrading upon review by the Graded Stakes Committee. Closed Thursday, November 12, 2026 with 21 Original Nominations and 1 Supplement. One Mile And Three Eighths (If the Stewards consider it inadvisable to run this race on the turf course, this race will be run at One Mile and Three Sixteenths on the Tapeta Track.) (Widener Turf) (Rail at 48 Feet)

Track Record: Unavailable

MAKE SELECTIONS BY PROGRAM NUMBER

M-Line	Owner	Equibase Rating	Trainer	Jockey
1 Red	Andrew Stone Bronze, Black Seams on Sleeves, Bronze Cap		H. G. Motion (14-1-2-2)	Jamie Spencer (2-1-0-0)
6-1	**Vronti (GB)** *100* B. f.4 Night of Thunder (IRE) - Nakuti (IRE) by Mastercraftsman (IRE)	**124**		
2 White	Madaket Stables LLC, Hoolie Racing Stable LLC, LJSS Thoroughbreds, Chervenell Aqua, Pink Hoop, Pink Cap		M. Clement (106-16-17-22)	Samuel Marin (222-27-25-21)
15-1	**Kiamba (IRE)** *65* B. f.4 Australia (GB) - Kikonga (GB) by Danehill Dancer (IRE)	**124**		
3 Blue	Godolphin Stable Royal Blue, White Chevrons on Sleeves, Blue Cap		E. G. Harty (0-0-0-0)	Kendrick Carmouche (204-23-25-29)
6-1	**Golden Sunshine** *88* B. f.4 Medaglia d'Oro - Fitful Skies (IRE) by Dubawi (IRE)	**124**		
4 Yellow	Harold Lerner, LLC, AWC Stables, Nehoc Stables Purple and Lavender Diamonds, Lavender Sleeves, Purple Chevrons, Purple and Lavender Cap		K. G. McPeek (34-4-9-6)	Manuel Franco (270-57-54-38)
8-1	**Midnight Concerto** *89* Ⓝ Dk B/ Br. m.5 Mendelssohn - Midnight in Giada by Midnight Lute	**124**		
5 Green	Lanni Bloodstock, McKinlay, Pelligreen White, Black and Green Emblem, White Cap		K. Attard (4-0-0-1)	Javier Castellano (160-30-16-16)
12-1	**Onehotmess** *75* Ch. f.4 English Channel - Kitten's Point by Kitten's Joy	**(O) 124**		
6 Black	NK Racing, LNJ Foxwoods Purple, White Chevrons, White Sleeves, Purple Chevrons, Black Cap		J. Sharp (42-8-9-7)	Dylan Davis (227-17-28-34)
4-1	**Ontario** *103* Ch. m.5 Ghostzapper - Mexican Hat by Street Cry (IRE)	**124**		
7 Orange	Castleton Lyons Farm Dark Green, Black Seams on Sleeves, Green Cap		M. Clement (106-16-17-22)	Antonio Fresu (208-21-28-36)
12-1	**Don't Jinx It** *76* (S) Ch. f.4 Kitten's Joy - Endless Fancy by Ghostzapper	**(O) 124**		
8 Pink	Barry K. Schwartz Black and White Halves, Black and White Cap		H. De Paz (48-10-9-6)	Vincent Cheminaud (19-3-0-0)
6-1	**Awesome Czech** *105* Ⓝ B. m.5 Mendelssohn - Marvelous Martina by Awesome Again	**124**		
9 Turquoise	LJSS Thoroughbreds White, Lavender Diamond, Lavender and White Vertical Halved Sleeves, Lavender Cap		M. Clement (106-16-17-22)	Billy Loughnane (0-0-0-0)
8-1	**Stand the Rain** *74* Gr/ro. f.4 Liam's Map - Super Surprise by Giant Surprise	**(O) 124**		
10 Purple	Hui, Forte Pink, Light Blue Ball, Pink 'H,' Light Blue Cuffs and Cap		M. J. Maker (51-4-2-6)	Edgard Zayas (193-25-19-20)
7-2	**Malibu Smart** *105* Ch. m.6 English Channel - Mooghareadh by Malibu Moon	**126**		

L - Lasix, L1 - 1st Lasix, O - Off Lasix, B - Bute, B1 - 1st Bute, A - Adjunct Med

Equibase Rating - The italicized number by horse name.

SELECTIONS: 10-6-1-3

Copyright 2026 EQUIBASE Company LLC. All Rights Reserved.

BEL-11/28/2026-9

Approx Post 1:10 PM...Exacta ($1), Trifecta (.50), Super (.10)

10

BELMONT PARK
The 68th Running of THE MAN O' WAR presented by Horse Racing Ireland
Grade II - $500,000



STAKES. Purse $500,000. FOR THREE YEAR OLDS AND UPWARD. Lasix not allowed within 48 hours of post time pursuant to HISA Rule 4212. By subscription of $500 each which should accompany the nomination; $3,750 to pass the entry box and an additional $3,750 to start. For horses not originally nominated, a supplemental nomination payment of $2,500 in addition to the entry and starting fees may be made at any time prior to the closing of entries. Three Year Olds: 123 lbs. Older: 126 lbs. Non-winners of a Grade One or Two in 2025-26 allowed 2 lbs. A trophy will be presented to the winning owner. The New York Racing Association reserves the right to transfer this race to the Tapeta Track. In the event that this race is taken off the turf, it may be subject to downgrading upon review by the Graded Stakes Committee. Closed Thursday, November 12, 2026 with 20 Nominations. One Mile And One Quarter (If the Stewards consider it inadvisable to run this race on the turf course, this race will be run at One Mile and Three Sixteenths on the Tapeta Track.) (Inner Turf) (Rail at 48 Feet)

Track Record: Unavailable

MAKE SELECTIONS BY PROGRAM NUMBER

M-Line	Owner	Equibase Rating	Trainer	Jockey
1 Red	Klaravich Stables White, Red Braces and 'KS,' White and Red Halved Sleeves, Red and White Cap		C. C. Brown (167-42-29-30)	Samuel Marin (222-27-25-21)
20-1	**Market Timing** *80* Dk B/ Br. g.4 Laoban - House Rules by Distorted Humor	**(O) 124**		
2 White	Dastur Racing Flamingo, Black Blocks, Flamingo Hoops on Black Sleeves, Black Cap		D. S. Ryan (10-0-1-0)	Jose Lezcano (209-23-25-21)
20-1	**Thundering** *102* B. g.4 Mosler - Keep Right by Street Cry (IRE)	**124**		
3 Blue	Stuart S. Janney III White, Cherry Hoop, Cherry Sleeves, White Cap		C. R. McGaughey III (40-10-4-5)	Antonio Fresu (208-21-28-36)
10-1	**Limited Liability** *102* Gr/ro. g.7 Kitten's Joy - Hold Harmless by Blame	**124**		
4 Yellow	Team Valor International LLC, Barber Forest Green, Crimson Triangular Panel, Crimson Cap		M. E. Casse (54-7-8-3)	Manuel Franco (270-57-54-38)
4-1	**Facteur Cheval (IRE)** *115* B. g.7 Ribchester (IRE) - Jawlaat (IRE) by Shamardal	**124**		
5 Green	Wathnan Racing Blue, Tan Sleeves, Red Cap		R. Hannon Jr. (2-0-0-0)	Jamie Spencer (2-1-0-0)
6-1	**Haatem (IRE)** B. h.5 Phoenix of Spain (IRE) - Hard Walnut (IRE) by Cape Cross (IRE)	**124**		
6 Black	Club Sixty Five Racing Yellow and Red Vertical Halves, Black Sleeves and Cap		H. De Paz (48-10-9-6)	Vincent Cheminaud (19-3-0-0)
8-1	**Sounds Like a Plan** *96* Ⓝ B. g.4 Twirling Candy - Court Dress by Speightstown	**124**		
7 Orange	Klaravich Stables White, Red Braces and 'KS,' White and Red Halved Sleeves, Red and White Cap		C. C. Brown (167-42-29-30)	Dylan Davis (227-17-28-34)
4-1	**Program Trading (GB)** *104* B. r.6 Lope de Vega (IRE) - Dreamlike (GB) by Oasis Dream (GB)	**126**		
8 Pink	Hughes, Kerr-Dineen Purple and White Diamonds, Purple Sleeves, Purple Cap, White Diamonds		R. Hannon Jr. (2-0-0-0)	Billy Loughnane (0-0-0-0)
7-2	**Persica (IRE)** Ch. g.5 New Bay (GB) - Rubira (AUS) by Lope de Vega (IRE)	**124**		
9 Turquoise	Titletown Racing Stables Yellow, Green Ball, White Football, White and Green Stripes on Sleeves, Yellow Cuffs, Yellow Cap , Green and White Stripe		T. Morley (60-12-11-7)	Edgard Zayas (193-25-19-20)
20-1	**A Bourbon for Toby** *98* B. c.4 Bernardini - Kitten's Girl by Kitten's Joy	**124**		
10 Purple	Sam Sangster Green, Blue Sleeves, White Cap, Green Dots		B. Meehan (1-0-0-0)	David Egan (1-0-0-0)
5-1	**Miss Justice (GB)** B. m.5 Justify - Time Being (GB) by Zamindar	**121**		

L - Lasix, L1 - 1st Lasix, O - Off Lasix, B - Bute, B1 - 1st Bute, A - Adjunct Med

Equibase Rating - The italicized number by horse name.

SELECTIONS: 8-4-7-10

Copyright 2026 EQUIBASE Company LLC. All Rights Reserved.

BEL-11/28/2026-10

Approx Post 9:49 AM...$1 Daily Double / $1 Exacta / $.50 Trifecta / $.10 Superfecta / / $1.00 Bet 3 (Races 2-3-4) / $.50 Pick 4 (Races 2-3-4-5)

2 GULFSTREAM PARK



CLAIMING. Purse $23,000. (Includes $1,500 FOA)(Includes $2,000 from FBIF) For Fillies Three Years Old or Fillies and Mares Four Years Old and Upward Which Have Never Won Three Races. Three Year Olds, 122 Lbs; Older, 125 Lbs Claiming Price $10,000, if for $8,000, allowed 2 lbs. One Mile

Track Record: Normandy Invasion 119 lbs. (4) 2-22-14 1:33.13

MAKE SELECTIONS BY PROGRAM NUMBER

M-Line	Owner / Equibase Rating	Trainer / Jockey
1 Red	BLC Racing Stable Black, White Circled 'BLC,' Black Cap **Somerset Mia** *69* (L) **122** $10,000 B. f.3 Bal a Bali (BRZ) - Somerset Swinger by Gazebo **3-1**	B. G. Lopez (0-0-0-0) Leonel Reyes (4-1-1-0)
2 White	RBJ Racing Stables LLC Royal Blue, Gold 'R&T' on White Belt, Gold Cuffs on Sleeves, Gold Cap **Sonny's Goldenlady** *21* (L) **118**^{7} $10,000 Dk B/ Br. m.5 Golden Lad - Sonny's Pharoah by Pioneerof the Nile **20-1**	E. Nunez (0-0-0-0) Jonathan Santos (0-0-0-0)
3 Blue	Joshua Del Valle Black, White Gulfstream Park Emblem, Black Bars on Turquoise Sleeves, Turquoise Cap **Dorotea Dream** *61* (L) **125** $10,000 B. f.4 Jess's Dream - Dark Fire by Repent **10-1**	F. De La Cruz (0-0-0-0) Heriberto Figueroa (2-0-0-0)
4 Yellow	JC Racing Stable (Jose M. Castro) Turquoise, Red Sash, Red Stripe on Black Sleeves, Red Stripe on Black Cap **La Cyber** *58* (L) **125** $10,000 Dk B/ Br. f.4 Seeking the Soul - Icy Tales by Tale of Ekati **2-1**	J. M. Castro (0-0-0-0) Paco Lopez (6-2-2-0)
5 Green	Heardsdale Racing (Vaughan Heard) Orange, Black 'HTH,' Black Bars on Sleeves, Orange Cap **Awesomely Wild** *49* (L) **125** $10,000 B. m.5 Awesome Slew - Wild Horse Annie by Deputy Rokeby **20-1**	V. Heard (0-0-0-0) Edgar Perez (4-0-2-0)
6 Black	David and Teresa Palmer Green, Yellow Stars, Yellow Stars on White Sleeves, Yellow Cap **Seeking a Prayer** *52* (L) **125** $10,000 Ch. f.4 Catholic Boy - Lavish by Malibu Moon **8-1**	N. Palmer (0-0-0-0) Marcos Meneses (2-0-0-1)
7 Orange	Hive Racing Stables, LLC Gold, Black 'HR,' Black Sleeves, Black Cap **Queen Kwaina** *35* (L) **122** $10,000 B. f.3 Chance It - Kwaina by Zanjero **8-1**	G. W. Arscott (1-0-0-1) Jonathan Ocasio (1-0-0-0)
8 Pink	Big Stud LLC Green, Orange 'Big Stud,' Green Sleeves and Cap **Cuddle the Kitten** *64* (L) **122** $10,000 B. f.3 Catholic Boy - Cuddle Kitten by Kitten's Joy **5-2**	F. B. Labo (0-0-0-0) Julio Felix (0-0-0-0)

L - Lasix, L1 - 1st Lasix, O - Off Lasix, B - Bute, B1 - 1st Bute, A - Adjunct Med

Equibase Rating - The italicized number by horse name.

SELECTIONS: 4-8-1-6

Copyright 2026 EQUIBASE Company LLC. All Rights Reserved.

GP-11/28/2026-2

Approx Post 10:18 AM...$1 Daily Double / $1 Exacta / $.50 Trifecta / $.10 Superfecta / $1.00 Bet 3 (Races 3-4-5) $.50 Pick 5 (Races 3-4-5-6-7)

3 GULFSTREAM PARK



MAIDEN CLAIMING. Purse $27,000. (Includes $2,000 FOA)(Includes $2,500 from FBIF) For Maidens, Fillies Two Years Old. Weight, 120 Lbs Claiming Price $17,500. Five And One Half Furlongs (Tapeta)

Track Record: Extendo 118 lbs. (3) 1-18-23 1:01.61

MAKE SELECTIONS BY PROGRAM NUMBER

M-Line	Owner / Equibase Rating	Trainer / Jockey
1 Red	Edgar A. Coto Blue, White Star, White Collar and Cuffs, White Star on Blue Cap **Bayern It** **120** $17,500 B. f.2 Chance It - Bayern to Run by Bayern **20-1**	Owner (0-0-0-0) Leonel Reyes (4-1-1-0)
2 White	Vicente Stella Stables LLC (Vicente Stella) Black, White 'Stella' on Front, Silver and White 'V' on Back, White Bars on Sleeves, White Cap **•Dama Du Sucre** *15* **120** $17,500 B. f.2 Cyberknife - Instant Access by Constitution **4-1**	E. Cordero (0-0-0-0) Diego Herrera (5-1-1-1)
3 Blue	Richard P. Arnold Gray, Royal Blue Blocks, Royal Blue Cap **•Howard Creek** **120** $17,500 Gr/ro. f.2 Magic On Tap - Satin Sheets by Into Mischief **9-2**	J. D. Braddy (0-0-0-0) Paco Lopez (6-2-2-0)
4 Yellow	Frank Santillana Royal Blue, Orange 'S' and Stars, Royal Blue Chevrons on Orange Sleeves, Royal Blue Cap **Rubi Cube** **120** $17,500 Ch. f.2 Gunnevera - Freudee by Freud **12-1**	Owner (0-0-0-0) Carol Cedeno (0-0-0-0)
5 Green	MHM Stables LLC Black, Light Pink Circled 'M,' Light Pink Dots on White Sleeves, Black Cap **Northern Crown** *18* **120** $17,500 B. f.2 Omaha Beach - Seven Stars by Indygo Shiner **15-1**	H. Smullen (3-0-0-0) Heriberto Figueroa (2-0-0-0)
6 Black	Heather Smullen Black, Pink and White 'HS,' in Pink and Black Circle, Pink Cap **Lily's Revenge** *18* **120** $17,500 B. f.2 Mucho Macho Man - Lilly's Candy by Candy Ride (ARG) **6-1**	Owner (3-0-0-0) Miguel A. Vasquez (3-1-0-0)
7 Orange	Legendary Force Racing Inc. Black, White Gulfstream Park Emblem, Black Bars on Turquoise Sleeves, Turquoise Cap **Pardon My Dolly** *52* **120** $17,500 B. f.2 Colonel Liam - Malkia by Animal Kingdom **9-5**	L. Cazares (0-0-0-0) Edgar Perez (4-0-2-0)
8 Pink	Starry Night Racing (Rachel Gerson) Red, Black Chevron, Black Bars on Sleeves, Red Cap **Siena Belle** *46* **120** $17,500 Ch. f.2 Vekoma - Pink Cashmere by Eskendereya **7-2**	J. K. Sweezey (0-0-0-0) Jose Morelos (4-0-0-3)

L - Lasix, L1 - 1st Lasix, O - Off Lasix, B - Bute, B1 - 1st Bute, A - Adjunct Med

Equibase Rating - The italicized number by horse name.

Equipment Change: Dama Du Sucre will race with Blinkers On

Equipment Change: Howard Creek will race with Blinkers Off

SELECTIONS: 7-8-2-3

Copyright 2026 EQUIBASE Company LLC. All Rights Reserved.

GP-11/28/2026-3

Approx Post 10:47 AM...$1 Daily Double / $1 Exacta / $.50 Trifecta / $.10 Superfecta / $1.00 Bet 3 (Races 4-5-6) / $.50 Pick 4 (Races 4-5-6-7) / $1 Players Place Pick 8 (Races 4 - 11)

4

GULFSTREAM PARK



CLAIMING. Purse $23,000. (Includes $1,500 FOA)(Includes $2,000 from FBIF) For Fillies And Mares Three Years Old and Upward Which Have Never Won Two Races. Three Year Olds, 122 Lbs; Older, 124 Lbs Claiming Price $10,000, if for $8,000, allowed 2 lbs. (Registered Florida Breds Preferred). Five And One Half Furlongs (Tapeta)

Track Record: Extendo 118 lbs. (3) 1-18-23 1:01.61

MAKE SELECTIONS BY PROGRAM NUMBER

M-Line	Owner / Equibase Rating	Trainer / Jockey
1 Red **20-1**	Feamar Farm (Earl A. Robinson) Pink, White and Blue House Emblem on Black Heart, Green and Yellow Bars on Sleeves, Pink Cap **$8,000** **J J Monet** *26* **(L) 122** Dk B/ Br. m.7 Ocean Knight - Flaming Wildcat by Deputy Wild Cat	C. A. Hall (0-0-0-0) Anthony Thomas (1-0-0-0)
2 White **7-2**	Lauren Robson Dark Blue, Light Blue Chevron, Light Blue Stripes on Sleeves, Light Blue Cap **$10,000** **English Harbour** *55* **(L) 124** Ch. f.4 Global Campaign - Antigua by Distorted Humor	Owner (1-0-0-0) Heriberto Figueroa (2-0-0-0)
3 Blue **6-1**	Amaty Racing Stables, Inc. (Dennis Amaty) White, White 'A' on Black Chevron, Black Chevrons on Sleeves, Black Cap **$8,000** **Rockyta** *61* **(L) 120** B. f.3 Runhappy - Beautiful Greeley by Mr. Greeley	J. A. Gallegos (0-0-0-0) Nik Juarez (2-0-1-0)
4 Yellow **12-1**	Linda Jean Racing Stable Lavendar, Yellow Circled 'LJ' and Flower , Yellow Bars on Sleeves, Yellow Cap **$10,000** **Valiant Girl** *44* **(L) 124** B. f.4 Valiant Minister - Girlfriend by Distorted Humor	K. P. Mongeon (1-0-0-0) Leonel Reyes (4-1-1-0)
5 Green **9-2**	Mary E. Eppler Racing Stable, Inc. (Mary Eppler) White, Red Circled 'G,' White Cap **$10,000** **Role Play** *40* **(L) 122** B. f.3 Uncle Chuck - Speaking Role (GB) by Singspiel (IRE)	M. E. Eppler (0-0-0-0) Paco Lopez (6-2-2-0)
6 Black **9-5**	Starry Night Racing (Rachel Gerson) Red, Black Chevron, Black Bars on Sleeves, Red Cap **$10,000** **Boltouttatheblue** *41* **(L) 122** Dk B/ Br. f.3 Basin - Buttress by Arch	J. K. Sweezey (0-0-0-0) Jose Morelos (4-0-0-3)
7 Orange **5-1**	Amaty Racing Stables, Inc. (Dennis Amaty) White, White 'A' on Black Chevron, Black Chevrons on Sleeves, Black Cap **$8,000** **Phoebeinwonderland** *50* **(L) 122** Ch. f.4 More Than Ready - Nominate by Palace Malice	J. A. Gallegos (0-0-0-0) Jesus Rios (1-0-0-0)
8 Pink **10-1**	Ironhorse Racing Stable, LLC (Harlan Malter) Light Blue, White 'IHR' Circled, White Ball on Sleeves, Light Blue Cap **$8,000** **She's Lit** *60* **(L) 113^{7}** Ch. f.3 Bucchero - Literary Critic by City Zip	J. F. Orseno (1-1-0-0) Jonathan Santos (0-0-0-0)

L - Lasix, L1 - 1st Lasix, O - Off Lasix, B - Bute, B1 - 1st Bute, A - Adjunct Med

Equibase Rating - The italicized number by horse name.

SELECTIONS: 6-2-5-7

Copyright 2026 EQUIBASE Company LLC. All Rights Reserved.

GP-11/28/2026-4

Approx Post 11:16 AM...$1 Daily Double / $1 Exacta / $.50 Trifecta / $.10 Superfecta / $1.00 Bet 3 (Races 5-6-7) / $3 Tropical Turf Pick 3 (Races 5, 9, 11)

5

GULFSTREAM PARK



MAIDEN CLAIMING. Purse $27,000. (Includes $2,000 FOA)(Includes $2,500 from FBIF) For Maidens, Fillies And Mares Three Years Old and Upward. Three Year Olds, 122 Lbs; Older, 125 Lbs Claiming Price $17,500, if for $16,000, allowed 2 lbs. One Mile (If deemed inadvisable to run this race over the turf course, it will be run on the Tapeta Course at One Mile and Seventy Yards) (Turf) (Rail at 38 Feet)

Track Record: Mr. Light (ARG) 118 lbs. (6) 1-3-05 1:31.41

MAKE SELECTIONS BY PROGRAM NUMBER

M-Line	Owner / Equibase Rating	Trainer / Jockey
1 Red **3-1**	Move Horse, Inc. (Mark Passley) Red, Gold and Green Striped Sleeves, Red Cap **$17,500** **Sister Slew** *46* **(L) 122** B. f.3 Awesome Slew - Country Queen by Prospective	M. Passley (1-0-0-0) Carol Cedeno (0-0-0-0)
2 White **5-1**	MyRacehorse and Copper Thoroughbreds Black, White Horsehead, White Chevrons on Sleeves, White Cap **$17,500** **Sirius Pursuit** *16* **(L) 122** Dk B/ Br. f.3 Knicks Go - Seeking a Star by Pioneerof the Nile	J. M. Antonucci (0-0-0-0) Jose Morelos (4-0-0-3)
3 Blue **6-1**	BG Stables (George Yager) Blue, Red 'BG,' Red Cap **$17,500** **Of All Things** *40* **(L) 122** Dk B/ Br. f.3 McKinzie - Jo Marie by Elusive Quality	M. E. Casse (0-0-0-0) Miguel A. Vasquez (3-1-0-0)
4 Yellow **9-2**	David S. Romanik Red, Blue Hoops, Red Sleeves, Red Cap **$17,500** **Victorious Secret** *43* **(L) 122** Gr/ro. f.3 Curlin's Honor - Imperial Secret by Imperialism	R. B. Spatz (0-0-0-0) Diego Herrera (5-1-1-1)
5 Green **20-1**	Flamingo Farms Red, Pink Sash, Pink Sleeves, Pink Cap **$17,500** **Shamrock Queen** *27* **(L) 122** B. f.3 St Patrick's Day - Queens World by He's Had Enough	H. Collazo (0-0-0-0) Leonel Reyes (4-1-1-0)
6 Black **30-1**	Chuncho Bravo Stable & Farm LLC (Javier Morzan) White, Blue Quarters, Black Sash, Black and Blue Bars on Sleeves, Black Cap **$16,000** **Solitary Passion** *39* **(L) 113^{7}** B. f.3 West Coast - Winnipeg Wonder by Shanghai Bobby	J. E. Morzan (0-0-0-0) Jonathan Santos (0-0-0-0)
7 Orange **20-1**	Wesley Henry, Sr. Fluorescent Yellow Jamaican Flag, Green and Black Stripes on Sleeves, Yellow Cap **$16,000** **Hit Music** *45* **(L) 110^{10}** Ch. f.3 Maclean's Music - Invitation (IRE) by Galileo (IRE)	Owner (0-0-0-0) Felix Vasquez, Jr. (1-0-0-0)
8 Pink **15-1**	Monica McGoey Green, Black Diamonds, Green Cap **$17,500** **Sista Sol** *36* **(L) 122** B. f.3 Khozan - Misschief Maas by Yes Its Legal	Owner (0-0-0-0) Ismerio Villalobos (0-0-0-0)
9 Turquoise **9-5**	Daniel C. Hurtak Green, Pink Stars, Orange Stars, Pink Stars and Orange Stars on Sleeves, Green Cap **$17,500** **Adsila** *52* **(L) 122** Dk B/ Br. f.3 Independence Hall - Platinum Song by My Golden Song	Owner (0-0-0-0) Paco Lopez (6-2-2-0)

L - Lasix, L1 - 1st Lasix, O - Off Lasix, B - Bute, B1 - 1st Bute, A - Adjunct Med

Equibase Rating - The italicized number by horse name.

SELECTIONS: 9-1-4-2

Copyright 2026 EQUIBASE Company LLC. All Rights Reserved.

GP-11/28/2026-5

Approx Post 11:46 AM...$1 Daily Double / $1 Exacta / $.50 Trifecta / $.10 Superfecta / $1.00 Bet 3 (Races 6-7-8) / $.20 Rainbow Pick 6 (Races 6-11)

6

GULFSTREAM PARK



STARTER OPTIONAL CLAIMING. Purse $28,500. (Includes $2,000 FOA) (Includes $2,500 from FBIF) For Three-Year Olds and Upward Which Have Started For A Claiming Price Of $12,500 Or Less Since November 28, 2024, or Claiming Price $20,000. Three-Year Olds, 122 Lbs; Older, 124 Lbs Non-winners Of Two Races Other Than Maiden Or Claiming Since Then Allowed 2 Lbs. Such A Race Other Than Maiden Or Claiming Since September 28 Allowed 4 Lbs. Claiming Price $20,000. Six Furlongs

Track Record: Big Drama 124 lbs. (5) 1-15-11 1:08.12

MAKE SELECTIONS BY PROGRAM NUMBER

M-Line	Owner / Equibase Rating	Trainer	Jockey
1 Red **2-1**	D. J. Stable, LLC (Leonard Green) Maroon, White Diamond Belt, White Diamonds on Sleeves, Maroon Cap **Grim Reaper** *69* **(L) 120** Gr/ro. g.4 Tiz the Law - Spring Eclipse by Unbridled's Song	J. F. Orseno (1-1-0-0)	Diego Herrera (5-1-1-1)
2 White **7-2**	Turf Express Racing, Inc. and Shining Stables LLC White and Red Quarters, Black Sleeves, Black Cap **Swirvin** *62* **(L) 122** B. g.6 Girvin - Cara Sorella by Brother Derek	S. A. Joseph, Jr. (1-0-0-0)	Rasheed Hughes (1-0-0-0)
3 Blue **20-1**	Michael Lerman White, White 'ML' in Royal Blue Ball, Royal Blue Stripes on White Sleeves, Blue Cap **Waived** **Make It Big** *49* **(L) 120** Dk B/ Br. g.7 Neolithic - Ruby On My Mind by Congrats	Owner (1-0-1-0)	Carol Cedeno (0-0-0-0)
4 Yellow **8-1**	Mary E. Eppler Racing Stable, Inc. and Jack Bravman Yellow, Red Dots, Red Bars on Sleeves, Yellow Cap **Proud American** *68* **(L) 122** Ch. g.4 American Pharoah - Golden Award by Medaglia d'Oro	M. E. Eppler (0-0-0-0)	Miguel A. Vasquez (3-1-0-0)
5 Green **Even**	C2 Racing Stable, LLC Orange, Blue 'C2,' Orange Bars on Blue Sleeves, Blue Cap **Mish** *76* **(L) 124** Gr/ro. g.9 Field Commission - Wicked Great by Greatness	S. A. Joseph, Jr. (1-0-0-0)	Paco Lopez (6-2-2-0)
6 Black **15-1**	Amaty Racing Stables, Inc. (Dennis Amaty) White, White 'A' on Black Chevron, Black Chevrons on Sleeves, Black Cap **$20,000** **Rocketeer** *62* **(L) 122** B. h.5 Curlin - Thirteen Arrows by Indian Charlie	J. A. Gallegos (0-0-0-0)	Leonel Reyes (4-1-1-0)

L - Lasix, L1 - 1st Lasix, O - Off Lasix, B - Bute, B1 - 1st Bute, A - Adjunct Med

Equibase Rating - The italicized number by horse name.

SELECTIONS: 5-1-2-4

Copyright 2026 EQUIBASE Company LLC. All Rights Reserved.

GP-11/28/2026-6

Approx Post 12:16 PM...$1 Daily Double / $1 Exacta / $.50 Trifecta / $.10 Superfecta / $1.00 Bet 3 (Races 7-8-9) / $.50 Pick 5 (Races 7-8-9-10-11)

7

GULFSTREAM PARK



STARTER OPTIONAL CLAIMING. Purse $28,500. (Includes $2,000 FOA)(Includes $2,500 from FBIF) For Fillies And Mares Three Years Old and Upward Which Have Started For A Claiming Price Of $12,500 Or Less Since November 28, 2024 or Claiming Price $20,000. Three Year Olds, 122 Lbs; Older, 124 Lbs Non-winners Of Two Races Other Than Maiden Or Claiming Since August 28 Allowed 2 Lbs. Such A Race Since Then Allowed 4 Lbs. Claiming Price $20,000. Six Furlongs

Track Record: Big Drama 124 lbs. (5) 1-15-11 1:08.12

MAKE SELECTIONS BY PROGRAM NUMBER

M-Line	Owner / Equibase Rating	Trainer	Jockey
1 Red **15-1**	Autobahn Racing Stables, Inc. Black, Black 'A' on Red Ball, Yellow Frame, Red Bars on Sleeves, Black Cap **Slew Diva** *52* **(L) 120** Dk B/ Br. f.4 Awesome Slew - Cat Diva by Uncaptured	A. M. Sanchez (1-0-0-1)	Marcos Meneses (2-0-0-1)
2 White **7-5**	Lawson Racing Stables (Peter Lawson) Red, Three Yellow Stars, Red Sleeves, Red Cap **Sky Over Kingston** *66* **(L) 120** Ch. f.4 Sky Mesa - Lost in Success by Successful Appeal	D. Fawkes (4-0-3-0)	Paco Lopez (6-2-2-0)
3 Blue **6-1**	K C Starr Stable Royal Blue, Yellow Star, Royal Blue Bars on Yellow Sleeves, Yellow Cap **$20,000** **Frosty Belle** *68* **(L) 111⁷** Gr/ro. f.3 Sweetontheladies - River Trappe by Trappe Shot	C. Maragh (0-0-0-0)	Jonathan Santos (0-0-0-0)
4 Yellow **3-1**	Roger B. Sterling Gray with Blue Blocks, Gray Cap **Brenna** *64* **(L) 120** Dk B/ Br. f.4 Connect - Tschudi's Girl by Kantharos	S. Pulgarin (0-0-0-0)	Miguel A. Vasquez (3-1-0-0)
5 Green **12-1**	KD Racing, Inc. (Kathryn Davey) Mint Green, Purple Circled 'KD,' Mint Green and Purple Quartered Sleeves, Mint Green Cap with Purple Visor **Fully Entitled** *45* **(L) 120** B. m.5 Protonico - Matryoshka Doll by Medaglia d'Oro	K. Davey (0-0-0-0)	Micah Husbands (1-0-0-1)
6 Black **15-1**	Black Horse Bloodstock, LLC Black, White Horsehead, White Diamond on Sleeves, Black Cap **$20,000** **Bodacious Queen** *57* **(L) 118** B. f.3 Munnings - With Dignity by Declaration of War	T. Moubarak (0-0-0-0)	Diego Herrera (5-1-1-1)
7 Orange **4-1**	Marc Markbreiter Orange, Black 'BIG DADDY,' Orange Cap **Roxy** *66* **(L) 120** B. f.4 Cajun Breeze - Carolyn's Smile by Khozan	E. L. Dobles (0-0-0-0)	Carol Cedeno (0-0-0-0)
8 Pink **15-1**	Dana J. Reis Black, Black 'S' on Yellow Star, Black, White and Yellow Collar, Yellow Bars and White '11' on Sleeves, Black 'S' on Yellow Star on Black Cap **Major Pryce** *61* **(L) 120** Ch. m.6 Bucchero - Groove Maker by Empire Maker	J. Santiago (1-0-0-0)	Jonathan Ocasio (1-0-0-0)

L - Lasix, L1 - 1st Lasix, O - Off Lasix, B - Bute, B1 - 1st Bute, A - Adjunct Med

Equibase Rating - The italicized number by horse name.

SELECTIONS: 2-4-7-3

Copyright 2026 EQUIBASE Company LLC. All Rights Reserved.

GP-11/28/2026-7

Approx Post 12:47 PM...$1 Daily Double / $1 Exacta / $.50 Trifecta / $.10 Superfecta / $1.00 Bet 3 (Races 8-9-10) / $.50 Pick 4 (Races 8-9-10-11)

8

GULFSTREAM PARK
The 4th Running of The Hallandale Beach $200,000



STAKES. Purse $200,000. FILLIES, TWO YEARS OLD. Free nomination by Saturday, November 14. $975 to enter. A $200 supplemental nomination fee may be made prior to closing time of entries. After payment of 1% to all owners of horses finishing sixth through last, 62% of the remaining purse shall be paid to the owner of the winner, 20% to second, 10% to third, 5% to fourth, and 3% to fifth. *($100,000 to the owners of a Florida-bred divided $50,000 to the winner, $30,000 to second, $11,000 to third $6,000 to fourth and $3,000 to fifth).Weight: 124 lbs. Non-winners of a stakes race allowed 2 lbs.; a race other than maiden, claiming, starter or state bred allowance, 4 lbs. All fees shall be paid prior to the start of the race. Preference will be given to stakes winners, stakes placed then by highest career earnings. Trophy to the winning owner. One Mile

Track Record: Normandy Invasion 119 lbs. (4) 2-22-14 1:33.13

MAKE SELECTIONS BY PROGRAM NUMBER

M-Line	Owner / Equibase Rating		Trainer / Jockey
1 Red **3-1**	Averill Racing Black, White Circled 'RA,' Black and White Cap **R Island Jewel** *86* B. f.2 Awesome Slew - Hello Juliet by Adios Charlie	**124**	S. A. Joseph, Jr. (1-0-0-0) Micah Husbands (1-0-0-1)
2 White **10-1**	M and M Racing Stable LLC and Ricardo R. Vallejo Purple, White 'V,' White Diamonds on Sleeves and Purple Cap **Early Spark** *92* **(S)** Dk B/ Br. f.2 Early Voting - Dungeon Dragon by Dialed In	**120**	A. De La Cerda (0-0-0-0) Diego Herrera (5-1-1-1)
3 Blue **15-1**	Osiris Racing Stables Maroon, Gold Circled 'L,' Gold Cap **Cipresa** B. f.2 Cyberknife - Pleasant Mine by Mineshaft	**120**	B. G. Lopez (0-0-0-0) Leonel Reyes (4-1-1-0)
4 Yellow **7-2**	Emcee Stable LLC Royal Blue, Royal Blue Chevrons on Aqua Sleeves, Royal Blue Cap **Panda Listen** *85* B. f.2 Tiz the Law - Lightning Lucy by Giant's Causeway	**124**	B. P. Walsh (0-0-0-0) Paco Lopez (6-2-2-0)
5 Green **9-5**	James F. Schurman, Paul Braverman, Mark Corrado and Albert Ciuffetelli Royal Blue, White 2436 in White Square, White Blocks on Royal Blue Sleeves, Royal Blue Cap **Girvy Girl** *84* B. f.2 Girvin - Colorful Curls by Curlin	**120**	S. A. Joseph, Jr. (1-0-0-0) Rasheed Hughes (1-0-0-0)
6 Black **6-1**	Teresa and David Palmer Green, Yellow Stars, Yellow Stars on White Sleeves, Yellow Cap **Liberty Rings** *83* Ch. f.2 Awesome Slew - America First by Uncaptured	**124**	N. Palmer (0-0-0-0) Miguel A. Vasquez (3-1-0-0)
7 Orange **12-1**	Paradise Farms Corp., Jude Madden and P Shooter Stable Black, Gold 'PS,' Gold Shamrock Seams on Black Sleeves, Black Cap **My Bestie** *64* Gr/ro. f.2 Game Winner - Song of Melody by Flat Out	**124**	M. Giddings (0-0-0-0) Shaun Bridgmohan (0-0-0-0)
8 Pink **12-1**	Sabby Racing LLC, Jeremy Peskoff and Peter Yan Navy Blue, Gray Hoops, Gray Bars on Sleeves, Navy Blue Cap **Classic Genes** *90* B. f.2 Classic Empire - Baby Blue Jeans by High Cotton	**120**	J. F. D'Angelo (3-1-0-0) Jose Morelos (4-0-0-3)

L - Lasix, L1 - 1st Lasix, O - Off Lasix, B - Bute, B1 - 1st Bute, A - Adjunct Med

Equibase Rating - The italicized number by horse name.

SELECTIONS: 5-1-4-6

Copyright 2026 EQUIBASE Company LLC. All Rights Reserved.

GP-11/28/2026-8

MONARCH OCEAN PUB
Del Mar, CA

From the Track to the Toast

Join us for our daily sunset toast



1555 CAMINO DEL MAR SUITE 322, DEL MAR, CA 92014

The Year of the Horse Races On

FRIDAY SPECIALS

Wine Down Fridays
UP TO ½ OFF
SELECT WINE BOTTLES

Make Fridays the start of your weekend with up to 50% off select bottles such as Kendall-Jackson, Trinchero and Caymus at select restaurants.

JOCKEY BOX Fridays Oggi's SPORTS | BREWHOUSE | PIZZA

25% off Oggi's Pizza and Signature Drinks at the Jockey Box on the 2nd Floor Stretch Run.

SUNDAY SPECIALS

FREE & FUN Sundays

Diamond Club members get free admission and 25% off Michelob ULTRA, Brandt Beef hot dogs and sodas.

Michelob ULTRA · BRANDT BEEF

Taste of the TURF CLUB

Enjoy brunch curated by Fairmont Grand Del Mar's Amaya Restaurant. Includes bottomless mimosas.

Turf Club dress code applies.

AMAYA CALIFORNIA CUISINE



Join the Diamond Club
Download the mobile app at DMTC.com/app for special member-only discounts.



FRIDAY, NOVEMBER 27

A special day packed with free activities for the whole family, like face painting, inflatable games, rock climbing walls and game zone.

Free admission for kids 17 & under with parent or guardian.

FANDUEL RACING TURF FESTIVAL

THURSDAY, NOVEMBER 26 THROUGH SUNDAY, NOVEMBER 29

8 Stakes ♦ 6 Graded ♦ $1,400,000 in Purses

Thu	**Nov 26**	$100,000 RED CARPET STAKES
Fri	**Nov 27**	$200,000 HOLLYWOOD TURF CUP (Grade II)
Sat	**Nov 28**	$300,000 HOLLYWOOD DERBY (Grade I)
Sat	**Nov 28**	$200,000 SEABISCUIT HANDICAP (Grade II)
Sat	**Nov 28**	$100,000 JIMMY DURANTE STAKES (Grade III)
Sun	**Nov 29**	$300,000 MATRIARCH STAKES (Grade I)
Sun	**Nov 29**	$100,000 CECIL B. DEMILLE STAKES (Grade III)
Sun	**Nov 29**	$100,000 STORMY LIBERAL STAKES



CLOSING DAY SUNDAY, NOVEMBER 29

Your last chance to attend the Bing Crosby Season in 2026. Mandatory Payouts on all wagers.

Scan for tickets and more info

THE TRUE NATURAL
ESTD 1945
BRANDT BEEF
BRAWLEY, CALIFORNIA

AVAILABLE AT THESE TRACKSIDE LOCATIONS

PROUDLY SERVING BRANDT BEEF

TANNER'S PRIME BURGERS
100% USDA PRIME BEEF

HOME OF THE MAUI BEEF RIB
Aloha RIB SHACK

Ranch 45
PASTRAMI | HOT DOGS | & MORE

FROM RANCH TO YOUR DOOR.

CHOOSE FROM HALF & QUARTER STEERS OR INDIVIDUALLY PORTIONED STEAKS, DELIVERED DIRECT TO YOUR FRONT DOOR.

SCAN TO LEARN MORE.

100% SOURCE VERIFIED BEEF BORN & RAISED IN SOUTHERN CALIFORNIA, USA

Approx Post 1:17 PM...$1 Daily Double / $1 Exacta / $.50 Trifecta / $.10 Superfecta / $3 Players Late Pick 3 (Races 9, 10, 11)

9

GULFSTREAM PARK

1 MILE TURF

ALLOWANCE OPTIONAL CLAIMING. Purse $58,000. (Includes $3,000 FOA)(Includes $15,000 from FBIF) For Fillies And Mares Three Years Old and Upward Which Have Never Won $20,000 Once Other Than Maiden, Claiming, Starter Or Restricted or Which Have Never Won Two Races or Claiming Price $25,000. Three Year Olds, 122 Lbs; Older, 125 Lbs Non-winners Of A Race Since August 28 Allowed 2 Lbs. Claiming Price $25,000 (Maiden And Claiming Races For $20,000 Or Less Not Considered In Allowances) (Condition Eligibility). One Mile (If deemed inadvisable to run this race over the turf course, it will be run on the Tapeta Course at One Mile and Seventy Yards) (Turf) (Rail at 38 Feet)

Track Record: Mr. Light (ARG) 118 lbs. (6) 1-3-05 1:31.41

MAKE SELECTIONS BY PROGRAM NUMBER

M-Line	Owner / Equibase Rating	Trainer / Jockey
1 Red **9-2**	Golden Kernel Racing Stable (Paula Rose Szalay) Royal Blue, Yellow Corn Emblem, Yellow Collar, Royal Blue and Yellow Halved Sleeves, Royal Blue Cap with Yellow Visor **Gum** *66* (L) **123** B. f.4 Twirling Candy - Spellbind (GB) by Shamardal	B. S. Dibona (0-0-0-0) Diego Herrera (5-1-1-1)
2 White **6-1**	Starship Stables (Laurence Leavy) Orange, White Star, Black Sash, White Stars on Orange Sleeves, Orange Cap **Starship Melody** *72* (L) **123** Dk B/ Br. f.4 Vekoma - Honey Trap by Medaglia d'Oro	J. F. D'Angelo (3-1-0-0) Yolber Torres (2-1-0-0)
3 Blue **10-1**	If You Want Racing Black, White Gulfstream Park Emblem, Black Bars on Turquoise Sleeves, Turquoise Cap **Starts Now** *65* (L) **123** B. m.6 Mucho Macho Man - Very Funny by Distorted Humor	D. Damen (0-0-0-0) Micah Husbands (1-0-0-1)
4 Yellow **6-1**	JDT Racing LLC (James Daniel Tilton, Jr.) Orange, Red Chevrons and Collar, Red Chevrons on Sleeves, Orange Cap **Forget About You (IRE)** *69* (L) **120** B. f.3 Starman (GB) - Bodak (IRE) by Kodiac (GB)	B. P. Walsh (0-0-0-0) Leonel Reyes (4-1-1-0)
5 Green **6-1**	Daugherty Racing LLC and Kelly Ramsey Green, White 'R,' White Band on Sleeves, White 'R,' on Green Cap **Striking Finale** *83* (L) **120** B. f.3 Hard Spun - Souper Striking by Brilliant Speed	N. Ramsey (1-1-0-0) Jose Morelos (4-0-0-3)
6 Black **8-1**	Champion Equine, LLC (Michael Sucher) Fuchsia, Royal Blue Diamonds, Fuchsia Stripes on Royal Blue Sleeves, Royal Blue Cap **Laila Bella Girl** *75* (L) **123** Dk B/ Br. m.5 Girvin - Libby Knows by Mark Valeski	J. D. Braddy (0-0-0-0) Marcos Meneses (2-0-0-1)
7 Orange **10-1**	Raleigh Racing Stable LLC Red, Black 'RR' on White Star, Black Stars on Sleeves, Red Cap **$25,000** **La Cantera (IRE)** *69* (L) **123** B. f.4 Persian King (IRE) - Desert Lantern by More Than Ready	C. A. David (3-2-0-1) Miguel A. Vasquez (3-1-0-0)
8 Pink **4-1**	Heider Family Racing Burgundy, Gold Chevrons, Gold Cuffs, Burgundy Cap **Love and Grace** *60* (L) **120** B. f.3 Into Mischief - Zofelle (IRE) by Zoffany (IRE)	B. P. Walsh (0-0-0-0) Paco Lopez (6-2-2-0)
9 Turquoise **20-1**	Dona Licha Stables LLC (Oscar Pena) Gold, Green Vertical Stripe, Green Vertical Stripes on Sleeves, Green Cap **•Amazonka** (L1) **123** Ch. f.4 Mendelssohn - Nimble Foot (IRE) by Danehill Dancer (IRE)	V. Barboza, Jr. (1-0-0-0) Mario Gutierrez (0-0-0-0)
10 Purple **30-1**	Joseph C. Catanese III Green, Royal Blue 'J' and Blocks, Green Cap **Little Torch** *74* (L) **120** B. f.3 Neolithic - Here Comes Jackie by Handsome Mike	Owner (0-0-0-0) Edgar Perez (4-0-2-0)
11 Grey **8-1**	Mrs. Paul Shanahan Royal Blue, Pink Sash, Pink Cap **Cryingintherain (GB)** *88* (L) **120** Gr/ro. f.3 Havana Grey (GB) - Midnight Dance (IRE) by Danehill Dancer (IRE)	P. L. Biancone (0-0-0-0) J.G. Torrealba (0-0-0-0)

L - Lasix, L1 - 1st Lasix, O - Off Lasix, B - Bute, B1 - 1st Bute, A - Adjunct Med

Equibase Rating - The italicized number by horse name.

Equipment Change: Amazonka will race with Blinkers On

SELECTIONS: 8-1-2-4

Copyright 2026 EQUIBASE Company LLC. All Rights Reserved.

GP-11/28/2026-9

Approx Post 1:47 PM...$1 Exacta / $.50 Trifecta / $.10 Superfecta / $5 Players Late Double

10

GULFSTREAM PARK
The 10th Running of The Aventura
$200,000



STAKES. Purse $200,000. TWO YEARS OLD. Free nomination by Saturday, November 14. $975 to enter. A $200 supplemental nomination fee may be made prior to closing time of entries. After payment of 1% to all owners of horses finishing sixth through last, 62% of the remaining purse shall be paid to the owner of the winner, 20% to second, 10% to third, 5% to fourth, and 3% to fifth. *($100,000 to the owners of a Florida-bred divided $50,000 to the winner, $30,000 to second, $11,000 to third $6,000 to fourth and $3,000 to fifth). Weight: 124 lbs. Non-winners of a stakes race allowed 2 lbs.; a race other than maiden, claiming, starter or state bred allowance, 4 lbs. All fees shall be paid prior to the start of the race. Preference will be given to stakes winners, stakes placed then by highest career earnings. Trophy to the winning owner. One Mile

Track Record: Normandy Invasion 119 lbs. (4) 2-22-14 1:33.13

MAKE SELECTIONS BY PROGRAM NUMBER

M-Line	Owner / Equibase Rating	Trainer / Jockey
1 Red **6-1**	Bell Racing, LLC (William Belford) Royal Blue, Gold 'B,' Gold Diamonds on Sleeves, Gold Cap **Stick Talk** *72* **122** Dk B/ Br. c.2 Girvin - Spiel by Speightstown	C. A. David (3-2-0-1) Leonel Reyes (4-1-1-0)
2 White **12-1**	Saint George (German Larrea) Red, White Diamond Belt, Red Cap **Teotihuacan** *68* **120** Gr/ro. c.2 Tapit - Curvy Road by Quality Road	F. Gutierrez (2-0-0-1) Marcos Meneses (2-0-0-1)
3 Blue **8-5**	MyRacehorse, Chris Coleman, Skywest Stables LLC, Martin Raizman and Nancy Stone Black, White Horsehead, White Chevrons on Sleeves, White Cap **Conviction** *102* **120** B. c.2 Tiz the Law - Deep Trouble by Into Mischief	S. A. Joseph, Jr. (1-0-0-0) Micah Husbands (1-0-0-1)
4 Yellow **30-1**	Calypso Stables 2024 LLC Black, White Gulfstream Park Emblem, Black Bars on Turquoise Sleeves, Turquoise Cap **Caribbean Comet** *85* **120** Gr/ro. c.2 Magic On Tap - Red Rounder by English Channel	P. L. Biancone (0-0-0-0) J.G. Torrealba (0-0-0-0)
5 Green **9-2**	Sure Thing Stables, LLC (Michael McGuire) Bright Yellow, Green Shamrock on Black Horseshoe, Bright Yellow Stars on White Sleeves, White Cap **First to Engage** *67* **120** B. c.2 Engage - Regal Madame by Colonel John	B. Tagg (0-0-0-0) Katie Davis (0-0-0-0)
6 Black **7-2**	Final Furlong Farm, (James Thompson) Black, Yellow Stars, Yellow Stars on Sleeves, Yellow Cap **Modonday (S)** **120** B. c.2 Mo Donegal - Brand New Day by Carpe Diem	S. A. Joseph, Jr. (1-0-0-0) Rasheed Hughes (1-0-0-0)
7 Orange **6-1**	Alwaleed Thamer Alosaimi International Stables Green, Red Sleeves, Black Cap **Arabian Crown** **120** B. c.2 Good Magic - Precious Dixie by Bernardini	T. Moubarak (0-0-0-0) Diego Herrera (5-1-1-1)
8 Pink **8-1**	Jim E. Nelson Orange, Black Beer Glass on Green Ball, Green Stripes on White Sleeves, Orange Cap **Don't Tell Meg** **120** Dk B/ Br. c.2 Mutasaabeq - Readytodancemore by More Than Ready	S. Klesaris (0-0-0-0) Miguel A. Vasquez (3-1-0-0)

L - Lasix, L1 - 1st Lasix, O - Off Lasix, B - Bute, B1 - 1st Bute, A - Adjunct Med

Equibase Rating - The italicized number by horse name.

SELECTIONS: 3-6-5-1

Copyright 2026 EQUIBASE Company LLC. All Rights Reserved.

GP-11/28/2026-10

Approx Post 2:17 PM...$1 Exacta / $.50 Trifecta / $.10 Superfecta / $1 Super Hi 5

11

GULFSTREAM PARK



STARTER OPTIONAL CLAIMING. Purse $35,000. (Includes $2,000 FOA)(Includes $4,000 from FBIF) For Fillies And Mares Three Years Old and Upward Which Have Started For A Claiming Price Of $35,000 Or Less and Which Have Never Won A Race Other Than Maiden, Claiming, or State Bred Allowance; or Which Have Never Won Two Races Claiming Price $50,000; or Florida-Bred Which Have Never Won a Race Other than Maiden, Claiming, or Starter. Three Year Olds, 122 Lbs; Older, 125 Lbs Claiming Price $50,000. One Mile And One Sixteenth (If deemed inadvisable to run this race over the turf course, it will be run on the Tapeta Course at One Mile and One Sixteenth) (Turf) (Rail at 38 Feet)

Track Record: Pitkin 121 lbs. (4) 2-28-26 1:37.80

MAKE SELECTIONS BY PROGRAM NUMBER

M-Line	Owner / Equibase Rating	Trainer / Jockey
1 Red **20-1**	Douglas J. Seyler White, Fuschia 'S,' on Black Ball, White Cap **Lady River Lily** *51* **(L) 125** B. f.4 Lord Nelson - Moscow River by Hard Spun	Owner (0-0-0-0) Shaun Bridgmohan (0-0-0-0)
2 White **8-1**	David S. Romanik Red, Blue Hoops, Red Sleeves, Red Cap **Sunfish** *57* **122** Dk B/ Br. f.3 Midshipman - Nevergoinbackagain by Exaggerator	M. Lerman (1-0-1-0) Paco Lopez (6-2-2-0)
3 Blue **6-1**	Peter J. Mirabelli Trust (Peter J. Mirabelli) Red, White Sash, Red Bars on Green Sleeves, White Cap **More Applause** *66* **(L) 122** Dk B/ Br. f.3 Classic Empire - Miss Majestic by Majestic Warrior	J. C. Catanese III (0-0-0-0) Jose Morelos (4-0-0-3)
4 Yellow **9-2**	Big Lick Farm (Reid Nagle) Yellow, Lime and Orange Chevrons, Orange Dots on Sleeves, Yellow Cap **$50,000** **Finch** *35* **(L) 122** B. f.3 Oscar Performance - Lover's Key by Frost Giant	S. Nagle (0-0-0-0) Micah Husbands (1-0-0-1)
5 Green **7-2**	Lean Entertainment, LLC (Leandra Leonela Gil) Yellow and Navy Blue Hortizontal Halves, White Arched Stars on Bottom Half, White Sleeves, Red Cap **New Life** *71* **(L) 122** B. f.3 Authentic - Poof Too by Distorted Humor	V. Barboza, Jr. (1-0-0-0) Leonel Reyes (4-1-1-0)
6 Black **20-1**	S and G Racing, Solipsi Rai Revocable Trust and Philip Stillman Electric Blue, Yellow Horse Emblem, Yellow Collar and Cuffs, Electric Blue Cap **London** *61* **(L) 122** B. f.3 Girvin - Deer Island Diva by Unbridled Mate	J. F. Orseno (1-1-0-0) Diego Herrera (5-1-1-1)
7 Orange **2-1**	William G. Law, Jr. and Gary G. Jackson Green, Orange Chevrons, White Chevrons on Green Sleeves, Green Cap **Rogue Runner** *95* **(L) 122** B. f.3 Rogueish - The Roving Kind by Congrats	G. G. Jackson (1-0-0-0) Miguel A. Vasquez (3-1-0-0)
8 Pink **15-1**	Live Oak Plantation (Charlotte Weber) White, Red Dots, Black Sleeves, Red Cap **Covered in Crystal** *66* **(L) 122** B. f.3 Quality Road - Giant Crystal by Giant's Causeway	M. J. Trombetta (1-0-1-0) Nik Juarez (2-0-1-0)
9 Turquoise **6-1**	Reveron Racing, Inc. (Robert A. Stipa) Green, Blue Sash, Blue Bars on White Sleeves, Green Cap **$50,000** **Olivia Valentina** *64* **(L) 125** B. f.4 Malibu Moon - Tiamaria by Harlan's Holiday	C. L. Perez (0-0-0-0) J.G. Torrealba (0-0-0-0)

L - Lasix, L1 - 1st Lasix, O - Off Lasix, B - Bute, B1 - 1st Bute, A - Adjunct Med

Equibase Rating - The italicized number by horse name.

SELECTIONS: 7-5-4-3

Copyright 2026 EQUIBASE Company LLC. All Rights Reserved.

GP-11/28/2026-11

GULFSTREAM PARK / MARONAS

Saturday, November 28, 2026

Approx PT 2:45 PM
RACE 12 EXACTA, TRIFECTA, SUPERFECTA, DAILY DOUBLE

Simulcast From Maronas Uruguay - Race 7

About Six and One Half Furlongs - Allowance. - Purse $6,302.

1	California Giant (URU)	2-1	Leines A	**128
2	Aslan (URU)	9-2	Perez J	128
3	My Sweet Lord (URU)	5-1	Baz S	121
4	Nao Te Disse (BRZ)	3-1	Eugui H	126
5	El Clever (URU)	6-1	Gaier D	126
6	Racalmuto (URU)	6-1	Suarez C	128
7	Perugia Avenue (URU)	6-1	Olivera B	119
8	New Leadership (BRZ)	3-1	Urruzmendi L	128

SELECTIONS: 1- 2- 3- 4

Approx PT 3:15 PM
RACE 13 EXACTA, TRIFECTA, SUPERFECTA, DAILY DOUBLE

Simulcast From Maronas Uruguay - Race 8

About Six Furlongs - Allowance. - Purse $6,156.

1	Killer Leopard (URU)	6-1	Lazo H	115
2	Azulgrana (URU)	5-1	Boccia W	117
3	Negociador (URU)	4-1	Ibanez C	119
4	Salvador Dali (BRZ)	7-2	Rosas E	137
5	Labor Day (BRZ)	9-2	De Souza M	137
6	Tapito (URU)	6-1	Gaier D	117
7	Sette Bravo (URU)	4-1	Acosta E	121
8	Sasnal (BRZ)	3-1	Rodriguez P	119

SELECTIONS: 1- 2- 3- 4

Approx PT 3:45 PM
RACE 14 EXACTA, TRIFECTA, SUPERFECTA, DAILY DOUBLE

Simulcast From Maronas Uruguay - Race 9

About Six Furlongs - Allowance. - Purse $7,094.

1	Linda Luna (URU)	6-1	Moreno C	128
2	Locura Mine (URU)	4-1	Perez J	128
3	Luna Llena Vh (URU)	6-1	Prestes J	121
4	Oh Macarena (URU)	9-2	Mendez C	126
5	Diosa Terrenal (URU)	6-1	Pereira Y	121
6	Tota Lc (URU)	3-1	Menyou P	128
7	Sonata Park (URU)	15-1	Muniz S	126
8	Madonna (URU)	5-2	Rodrigues E	128
9	Oveja Blanca (BRZ)	6-1	Muniz P	128
10	Star Sonic (URU)	15-1	Leines A	**126

SELECTIONS: 1- 2- 3- 4

Post Time 10:00 AM...Daily Double / Exacta / Trifecta / Superfecta / Pick 3 (Races 1-2-3) / Pick 5 (Races 1-5) / Super Hi-5 /Odd vs Even

1 CHURCHILL DOWNS



MAIDEN. Purse $120,000. (Includes $47,200 from KTDF) For Maidens, Fillies Two Years Old. Weight, 119 Lbs (Preference To Horses That Have Not Started For Less Than $50,000). One Mile And One Sixteenth

Track Record: Fierceness 118 lbs. (4) 5-2-25 1:40.66

MAKE SELECTIONS BY PROGRAM NUMBER

M-Line	Owner / Equibase Rating	Trainer / Jockey
1 Red 30-1	Catalyst Stable (Rick Greenberg) and Patty Slevin Blue, white 'C', blue stars on white sleeves, blue cap **Barbey Pourtales** 119 Ch. f.2 Olympiad - Cerce Cay by Hard Spun	K. G. McPeek (33-6-4-5) Emmanuel Esquivel (55-6-5-8)
2 White 3-1	August Dawn Farm (Duane C. Parcells) Pale yellow, hunter green belt, hunter green cap **Mel Went Home** *100* 119 Dk B/ Br. f.2 Life Is Good - Yesterdayoncemore (IRE) by No Nay Never	R. Medina (16-3-1-2) Junior Alvarado (55-8-4-6)
3 Blue 15-1	Edward Rusty J. Brown, Jr., Philip Lebherz and Alan Klein Lime, black 'B', black diamond stripe on sleeves, black stripe on lime cap **Maximum Capital** 119 Dk B/ Br. f.2 Maxfield - Capital Lights by Lookin At Lucky	V. H. Oliver (20-3-4-2) Luis Saez (126-27-14-15)
4 Yellow 6-1	Concorde Racing Club, LLC (Glenn S. Bromagen, II) Grey, purple sash, white sleeves, purple cap **New York to Paris** 119 B. f.2 Constitution - Dothraki Sea by Union Rags	G. R. Arnold II (16-3-3-3) Axel Concepcion (34-3-5-3)
5 Green 8-5	Selective, LLC (Jerry Bach) Red, yellow diamond belt, red and yellow halved sleeves, red cap **Fortune Cookie** 119 B. f.2 Early Voting - Echological by Tale of Ekati	B. H. Cox (39-14-5-6) Flavien Prat (12-3-0-1)
6 Black 4-1	Old Gals Racing, LLC (Tracey Armstrong) Pink, white circled 'OGR', white and pink diamonds on sleeves, pink cap **Violent Gal** *52* 119 Dk B/ Br. f.2 Violence - Curlin's Fox by Curlin	I. R. Wilkes (17-2-3-2) Brian Hernandez, Jr. (45-6-8-3)
7 Orange 12-1	HnR Nothhaft Horse Racing, LLC (Hank Nothhaft) and Adrian Regan Navy, navy 'HnR' on gold diamond, gold diamond belt, gold diamond stripe on sleeves, navy cap **Neuromap** 119 Ch. f.2 Liam's Map - Frippet by Ghostzapper	B. Colebrook (10-2-0-1) Dylan Machado (6-0-1-1)
8 Pink 15-1	Willis Horton Racing, LLC (Kevin Horton) White, white 'H' on black ball, black bars on sleeves, black cap ●**Secret Light** *47* 119 Dk B/ Br. f.2 City of Light - Girls Secret by Giant's Causeway	D. Stewart (22-1-5-2) Tyler Gaffalione (105-15-16-20)
9 Turquoise 30-1	Twin Oaks, LLC (Erick Alexander Torres) Coral, black 'Twin Oaks Racing Stable', green bars on sleeves, black cap **Delightful Beauty** 119 Dk B/ Br. f.2 Constitution - Love Child by Fed Biz	E. A. Torres (0-0-0-0) Walter Rodriguez (59-12-9-4)

L - Lasix, L1 - 1st Lasix, O - Off Lasix, B - Bute, B1 - 1st Bute, A - Adjunct Med

Equibase Rating - The italicized number by horse name.

Equipment Change: Secret Light will race with Blinkers On

SELECTIONS: 5-2-6-4

Copyright 2026 EQUIBASE Company LLC. All Rights Reserved.

CD-11/28/2026-1

Approx Post 10:28 AM...Daily Double / Exacta / Trifecta / Superfecta / Pick 3 (Races 2-3-4) / Pick 4 (Races 2-3-4-5) / Super Hi-5 / Odd vs Even

2

CHURCHILL DOWNS



MAIDEN. Purse $120,000. (Includes $47,200 from KTDF) For Maidens, Two Years Old. Weight, 119 Lbs (Preference To Horses That Have Not Started For Less Than $50,000). One Mile And One Sixteenth

Track Record: Fierceness 118 lbs. (4) 5-2-25 1:40.66

MAKE SELECTIONS BY PROGRAM NUMBER

M-Line	Owner	Equibase Rating		Trainer	Jockey
1 Red **7-2**	Frank Fletcher Racing Operations (Frank Fletcher), Jackpot Farm (Terry Green) and Summer Wind Equine (Jane Lyon) Gold, red circled 'JP', red diamond stripe on black sleeves, red cap **Jackpot Rocket** *57* Gr/ro. c.2 Tapit - Holiday Music by Harlan's Holiday		**119**	W. I. Mott (13-3-1-2)	Junior Alvarado (55-8-4-6)
2 White **15-1**	Stoneleigh Farm (Joseph Murphy) Maroon, grey belt, maroon bars on grey sleeves, maroon cap **Majestic Valor** B. c.2 Justify - Mischievousmaximus by Curlin		**119**	K. G. McPeek (33-6-4-5)	Emmanuel Esquivel (55-6-5-8)
3 Blue **9-2**	Godolphin, LLC (Mohammed Al Maktoum, et al.) Royal blue, royal blue cap **Objectivity** *62* B. c.2 Hard Spun - Always Thinking by Street Sense		**119**	B. P. Walsh (36-5-4-6)	Tyler Gaffalione (105-15-16-20)
4 Yellow **10-1**	Imagine Racing (Marne Fauber) Light green, black circled 'I', black cap **Freddy Tauber** Ch. c.2 Tapit - Princess La Quinta by Quality Road		**119**	R. Brisset (10-2-2-1)	Jose Ortiz (94-16-18-15)
5 Green **30-1**	BTE Stable (Daniel Schmidt) White, green circled 'BTE', green and blue striped sleeves, white cap ●**First Thought** B. c.2 Hard Spun - Tensas Thought by Custom for Carlos		**119**	P. Matejka (5-0-1-1)	Walter Rodriguez (59-12-9-4)
6 Black **8-1**	Bit O' Fortune Racing II, LLC (Erich G. Brehm) Red, white stripes, white stars on blue sleeves, red cap ●**Justification** *55* Dk B/ Br. c.2 Justify - Morakami by Fusaichi Pegasus		**119**	G. R. Arnold II (16-3-3-3)	Axel Concepcion (34-3-5-3)
7 Orange **6-1**	Go Go Greys Stable, LLC (David Portnoy) Grey, grey 'GREYS' in blue band, grey and blue cap **Mr. Popover** Gr/ro. c.2 Tapit - Bayou Tortuga by Empire Maker		**119**	K. Danner (17-0-3-1)	Luis Saez (126-27-14-15)
8 Pink **30-1**	Albaugh Family Stables, LLC (Dennis Albaugh) and West Point Thoroughbreds, LLC (Terrence Finley) Blue, white star, blue bars on grey sleeves, blue cap **Heise** *22* Dk B/ Br. c.2 Quality Road - Tap Gun by Tapit		**119**	D. L. Romans (30-5-6-2)	Martin Garcia (13-2-2-2)
9 Turquoise **30-1**	Penny S. Lauer Green, white diamond belt, green and white halved sleeves, green cap **Prize Performance** *39* Ch. c.2 Oscar Performance - Prize Winner by Pure Prize		**119**	M. E. Lauer (7-0-1-0)	Joseph Ramos (5-0-1-1)
10 Purple **2-1**	Winchell Thoroughbreds, LLC (Ron Winchell) Maroon, white circled 'W', white bars on sleeves, white cap **Gun for Glory** *61* Ch. c.2 Gun Runner - Easy Tap by Tapit		**119**	S. M. Asmussen (71-14-14-9)	Flavien Prat (12-3-0-1)
11 Gray **20-1**	Godolphin, LLC (Mohammed Al Maktoum, et al.) Royal blue, royal blue cap **Shacklebolt** *44* B. c.2 Street Sense - Mrs. Norris by Bernardini		**119**	E. G. Harty (12-3-0-0)	Alex Achard (7-1-0-0)

L - Lasix, L1 - 1st Lasix, O - Off Lasix, B - Bute, B1 - 1st Bute, A - Adjunct Med

Equibase Rating - The italicized number by horse name.

Equipment Change: First Thought,Justification will race with Blinkers On

SELECTIONS: 10-1-3-7

Copyright 2026 EQUIBASE Company LLC. All Rights Reserved.

CD-11/28/2026-2

Approx Post 10:56 AM...Daily Double / Exacta / Trifecta / Superfecta / Pick 3 (Races 3-4-5) / Pick 5 (Races 3-7) / Super Hi-5 / Odd vs Even

3

CHURCHILL DOWNS



MAIDEN. Purse $120,000. (Includes $47,200 from KTDF) For Maidens, Fillies Two Years Old. Weight, 119 Lbs (Preference To Horses That Have Not Started For Less Than $50,000). Seven Furlongs

Track Record: Groupie Doll 123 lbs. (4) 5-5-12 1:20.44

MAKE SELECTIONS BY PROGRAM NUMBER

M-Line	Owner	Equibase Rating		Trainer	Jockey
1 Red **20-1**	Stephen Zell Yellow, green hoops, green sleeves, yellow cap **Vintage Charm** Dk B/ Br. f.2 Rock Your World - Rylee's Song by Unbridled's Song		**119**	I. R. Wilkes (17-2-3-2)	Adam Beschizza (30-0-1-1)
2 White **7-2**	Shamrock Stables, LLC (Dianne Hutcherson), MJM Racing (Michael J. Mackin) and Peter Stotland White, green shamrock, green chevrons on sleeves, white cap **Seaton Springs** *56* B. f.2 Maclean's Music - Melody Maiden by Saint Ballado		**119**	K. G. McPeek (33-6-4-5)	Emmanuel Esquivel (55-6-5-8)
3 Blue **3-1**	Rigney Racing, LLC (Richard Rigney) Red, white heart sash, red cap **Peppermint Quill** B. f.2 Jack Christopher - Ladies Night by Eskendereya		**119**	P. A. Bauer (16-3-3-2)	Junior Alvarado (55-8-4-6)
4 Yellow **9-2**	Flying Dutchmen (Travis Boersma) White, blue 'F' emblem, blue stripes on sleeves, white cap **Let Love Reign** B. f.2 Not This Time - Road to Victory by Quality Road		**119**	B. A. Lynch (19-5-2-4)	Jose Ortiz (94-16-18-15)
5 Green **15-1**	Whitham Thoroughbreds, LLC (Janis R. Whitham) Scarlet, silver sash, silver band on sleeves, red and silver cap **Missy** *50* B. f.2 Maxfield - Mattie Mae by Ghostzapper		**119**	I. R. Wilkes (17-2-3-2)	Brian Hernandez, Jr. (45-6-8-3)
6 Black **10-1**	E. H. Beau Lane, III Orange and white vertical halves, white hoops, white bars on orange sleeves, orange cap **Tess Me Not** *59* B. f.2 Hard Spun - Grandtessa by Grand Slam		**119**	A. M. Stall, Jr. (14-2-2-2)	Axel Concepcion (34-3-5-3)
7 Orange **12-1**	Ed and Susie Orr Red, black 'ORR' emblem, black bars on sleeves, red cap **Black Listed** Dk B/ Br. f.2 Justify - Alta's Award by Tonalist		**119**	W. D. Cowans (3-0-0-1)	Jaime Torres (70-11-12-8)
8 Pink **10-1**	Winter Quarter Farm (Don Robinson) Orange, black sleeves, orange cap **Lucinda** B. f.2 Rock Your World - Always a Princess by Leroidesanimaux (BRZ)		**119**	G. R. Arnold II (16-3-3-3)	**(2)**Luis Saez (126-27-14-15)
9 Turquoise **20-1**	BBN Racing, LLC (Ann Braxton Lynch) Blue and white blocks, white bars on blue sleeves, blue cap **Never Been Better** B. f.2 Life Is Good - Astray by Bernardini		**119**	V. H. Oliver (20-3-4-2)	Mario Gutierrez (32-2-5-3)
10 Purple **20-1**	Big Cat Racing (Michael Pacella) Yellow, black wildcat head, black cap **Maxi Cat** B. f.2 Maxfield - Marrakesh Express by Union Rags		**119**	D. L. Romans (30-5-6-2)	Gerardo Corrales (32-4-4-3)
11 Gray **8-1**	Hayden Noriega, John Wade, Adrian Regan and Jeremiah O'Dwyer Maroon, yellow yoke, maroon cap **Devarim** B. f.2 Epicenter - Montana Pretty by Frosted		**119**	J. O'Dwyer (7-1-1-1)	Johan Rosado (7-2-1-1)
12 Lime **6-1**	Bal Mar Equine, LLC (Paul Varga) Royal blue, aquamarine chevron, aquamarine sleeves, royal blue cap **Ohana Lulu** *64* B. f.2 Aloha West - Princely Sum by Lemon Drop Kid		**119**	B. P. Walsh (36-5-4-6)	Tyler Gaffalione (105-15-16-20)

ALSO ELIGIBLES - Horse(s) below may run if any late scratches occur

13 Brown **5-1**	Mt. Brilliant Stable, LLC (Hutton Goodman) and Orrin Ingram Blue, cream star, blue sleeves, blue cap **Born Entitled** B. f.2 Into Mischief - Superioritycomplex (IRE) by Hard Spun		**119**	S. M. Asmussen (71-14-14-9)	Flavien Prat (12-3-0-1)
14 Maroon **8-1**	Grantley Acres (Geoff Nixon) Black, pink horse emblem and white 'GA', pink stripes on sleeves, pink cap **Living Grace** Dk B/ Br. f.2 Life Is Good - Party Line Vote by Tiznow		**119**	M. W. McCarthy (15-1-2-2)	**(1)**Luis Saez (126-27-14-15)

L - Lasix, L1 - 1st Lasix, O - Off Lasix, B - Bute, B1 - 1st Bute, A - Adjunct Med

Equibase Rating - The italicized number by horse name.

SELECTIONS: 3-2-4-13

Copyright 2026 EQUIBASE Company LLC. All Rights Reserved.

CD-11/28/2026-3

Approx Post 11:24 AM...Daily Double / Exacta / Trifecta / Superfecta / Pick 3 (Races 4-5-6) / Pick 4 (Races 4-5-6-7) / Super Hi-5 / Odd vs Even

4

CHURCHILL DOWNS

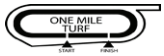

MAIDEN. Purse $120,000. (Includes $47,200 from KTDF) For Maidens, Two Years Old. Weight, 119 Lbs (Preference To Horses That Have Not Started For Less Than $50,000). One Mile (If deemed inadvisable by management to run this race over the turf course, it will be run on the main track at One mile.) (Turf)

Track Record: Classic Q 118 lbs. (3) 4-30-25 1:32.91

MAKE SELECTIONS BY PROGRAM NUMBER

M-Line	Owner / Equibase Rating	Trainer	Jockey
1 Red **20-1**	Courtlandt Farms (Donald Adam) Teal, blue 'C' and flower emblem, blue diamonds on sleeves, teal and blue quartered cap **Code of Arms** *34* Dk B/ Br. c.2 Not This Time - Enchanted Ghost by Ghostzapper	S. M. Asmussen (71-14-14-9) **119**	Keith Asmussen (48-9-9-8)
2 White **10-1**	Stone Farm (Lynn Hancock) Grey, yellow sash, yellow sleeves, yellow cap **Altar** B. c.2 Curlin - Chapel by Pulpit	B. A. Lynch (19-5-2-4) **119**	Luis Saez (126-27-14-15)
3 Blue **6-1**	Mike G. Rutherford Royal blue, royal blue 'R' on orange star, royal blue bars on orange sleeves, orange cap **Fullback** *58* Ch. c.2 Justify - Flying Spur by Giant's Causeway	W. I. Mott (13-3-1-2) **119**	Junior Alvarado (55-8-4-6)
4 Yellow **15-1**	St. Elias Stable (Vincent Viola) Forest green, white 'STE', white bars on sleeves, white 'STE' on forest green cap **Gallantry** Ch. c.2 Tapit - Put Together by Smart Strike	C. DeVaux (21-1-2-3) **119**	Axel Concepcion (34-3-5-3)
5 Green **10-1**	C R K Stable, LLC (Lee Searing) Purple, gold diamond framed 'CRK', gold diamonds on sleeves, purple and gold cap **Elway** Ch. c.2 Candy Ride (ARG) - Mezcal by Pioneerof the Nile	P. Eurton (8-1-0-1) **119**	Flavien Prat (12-3-0-1)
6 Black **8-1**	Michael M. Hui and Paul Thompson Pink, pink 'H' on periwinkle ball, pink cap **Just Insight** Ch. c.2 Justify - Saturday Night by Tapit	M. J. Maker (38-5-7-7) **119**	**(2)**Tyler Gaffalione (105-15-16-20)
7 Orange **15-1**	Sekie and Tsunebumi Yoshihara Yellow, blue and yellow 'AIR', yellow emblem on blue sleeves, yellow cap **Kotetsu** *46* B. c.2 Goldencents - Air Twice by Air Force Blue	R. Brisset (10-2-2-1) **119**	Emmanuel Esquivel (55-6-5-8)
8 Pink **5-1**	Castleton Lyons (Shane Ryan) and Twin Oaks Bloodstock, LLC (Marc W. Gunderson) Grey, black oak tree, black bars on sleeves, black cap **Just a Holiday** *66* B. c.2 Justify - Toni's Hollyday by Harlan's Holiday	W. A. Ward (7-1-3-1) **119**	Jose Ortiz (94-16-18-15)
9 Turquoise **12-1**	Borders Racing Stable, Ltd. (David Harry Dobson) Brown and yellow quarters, yellow sleeves, brown and yellow cap **Steel Trap** Dk B/ Br. c.2 Mo Town - Sunny Morning (FR) by Lope de Vega (IRE)	C. DeVaux (21-1-2-3) **119**	Gerardo Corrales (32-4-4-3)
10 Purple **9-2**	Whitham Thoroughbreds, LLC (Janis R. Whitham) Scarlet, silver sash, silver band on sleeves, red and silver cap **●Grantchester** *44* B. g.2 Vekoma - Street Song by Flatter	I. R. Wilkes (17-2-3-2) **119**	Brian Hernandez, Jr. (45-6-8-3)
11 Gray **7-2**	Silverton Hill, LLC (Bonnie and Tommy Hamilton) Hot pink, black fleur de lis, black chevrons on sleeves, hot pink cap **●Rogue Meteor** *41* B. c.2 Oscar Performance - Perranporth by Summer Front	B. A. Lynch (19-5-2-4) **119**	Mario Gutierrez (32-2-5-3)
12 Lime **30-1**	Brownwood Farm, LLC (Stanley Bergman) Yellow, scarlet sash, black bars on white sleeves, yellow cap **Valigora** Gr/ro. c.2 Gift Box - No Va Mas by Temple City	L. Schultz (13-1-0-1) **119**	Jaime Torres (70-11-12-8)

ALSO ELIGIBLES - Horse(s) below may run if any late scratches occur

13 Brown **15-1**	Saints or Sinners (Hans and Ana Maron) Red, black and white horse emblem on black ball, gold band on black sleeves, black and red cap **Kiss the Medal** B. c.2 Olympiad - Oaks Lily by Badge of Silver	G. D. Foley (16-0-3-1) **119**	Edgar Morales (75-3-8-16)
14 Maroon **4-1**	Tim Hoese Teal, purple 'S', purple cap **Mahogany Dream** *45* B. c.2 Hard Spun - Delia Mo by Outwork	N. G. Goodwin (0-0-0-0) **119**	Chantal Sutherland (0-0-0-0)
15 Khaki **6-1**	Qatar Racing, LLC (Sheikh Fahad Al Thani) Claret, gold frogs, claret cap **Supreme Commander** B. c.2 Oscar Performance - Spartina by Ghostzapper	B. P. Walsh (36-5-4-6) **119**	**(1)**Tyler Gaffalione (105-15-16-20)
16 Copen Blue **20-1**	Salvador Racing Stable, LLC (Deivys Salvador) and Aco Line Stables, LLC (Dionis A. Florido Casanova) Black, white emblem, white cap **Center Fielder** *43* Ch. c.2 Golden Pal - Market Buzz by After Market	D. Salvador (0-0-0-0) **119**	Jann Hernandez (3-0-0-0)

L - Lasix, L1 - 1st Lasix, O - Off Lasix, B - Bute, B1 - 1st Bute, A - Adjunct Med

Equibase Rating - The italicized number by horse name.

Equipment Change: Grantchester,Rogue Meteor will race with Blinkers On

SELECTIONS: 11-14-10-8

Copyright 2026 EQUIBASE Company LLC. All Rights Reserved.

Approx Post 11:55 AM...Daily Double / Exacta / Trifecta / Superfecta / Pick 3 (Races 5-6-7) / Pick 5 (Races 5-9) / Super Hi-5 / Odd vs Even

5

CHURCHILL DOWNS



ALLOWANCE OPTIONAL CLAIMING. Purse $127,000. (Includes $46,000 from KTDF) For Fillies Two Years Old Which Have Never Won A Race Other Than Maiden, Claiming, Starter, Or State Bred or Which Have Never Won Two Races or Claiming Price $100,000. Weight, 122 Lbs Non-winners Of A Race Other Than Claiming, Or Starter At A Mile Or Over Allowed 2 Lbs. Claiming Price $100,000. One Mile

Track Record: Fruit Ludt 120 lbs. (3) 11-21-14 1:33.26

MAKE SELECTIONS BY PROGRAM NUMBER

M-Line	Owner / Equibase Rating	Trainer	Jockey
1 Red **30-1**	Southwest Racing Stables, Inc. (Genaro Garcia) and Steve H. Lewis White, turquoise stars, white cap **Queens Ambition** *56* Dk B/ Br. f.2 Hog Creek Hustle - Queen of the Lake by Salt Lake	G. Garcia (20-0-2-2) **115^{5}**	Miguel Fernandez (36-0-3-6)
2 White **8-1**	The Estate of Brereton C. Jones (Elizabeth Lloyd Jones) Orange, green cross sashes, green blocks on sleeves, orange and green quartered cap **High Speed Reed** *76* B. f.2 Upstart - She's the Berries by Badge of Silver	M. E. Casse (20-3-5-2) **122**	Jose Ortiz (94-16-18-15)
3 Blue **9-2**	Godolphin, LLC (Mohammed Al Maktoum, et al.) Royal blue, royal blue cap **First Laugh** *91* B. f.2 Upstart - Divine Comedy by Into Mischief	B. H. Cox (39-14-5-6) **122**	Flavien Prat (12-3-0-1)
4 Yellow **20-1**	Stephen Barnes and Raymond C. Bryner Grey, 'S/B', blue stripes on sleeves, grey cap **●Betty Sue** *67* B. f.2 Yaupon - Naughty Tiger by Smiling Tiger	R. C. Bryner (5-0-1-0) **120**	Jaime Torres (70-11-12-8)
5 Green **30-1**	Shamrock Stables, LLC (Dianne Hutcherson) White, green shamrock, green chevrons on sleeves, white cap **Oh She Said Yes** *76* B. f.2 Authentic - All Quality by Quality Road	K. G. McPeek (33-6-4-5) **122**	Brian Hernandez, Jr. (45-6-8-3)
6 Black **5-2**	Flying Dutchmen (Travis Boersma) White, blue 'F' emblem, blue stripes on sleeves, white cap **Don't Tell Mom** *70* B. f.2 Upstart - Parlance by Maclean's Music	B. A. Lynch (19-5-2-4) **120**	Luis Saez (126-27-14-15)
7 Orange **15-1**	Valerie L. Peterson Blue, white triangular panel, blue and white quartered sleeves, white cap **Revereign** *69* Dk B/ Br. f.2 Audible - Sweet Nina by Tiznow	H. Holsapple (6-0-0-1) **120**	William Antongeorgi III (14-0-2-1)
8 Pink **30-1**	JW Racing Group, LLC (Robert Wiemers) Red, white stars on blue sleeves, red cap **Cruisin in Harmony** *80* Ch. f.2 Catalina Cruiser - Woodland Harmony by Forestry	H. E. Lynch (0-0-0-0) **115^{5}**	Brody Martinez (5-0-0-3)
9 Turquoise **4-1**	Joel Politi Red, white blocks, white bars on sleeves, red cap **Virabhadrasana** *62* B. f.2 Jackie's Warrior - Montana Native by Yes It's True	K. LaRose (12-2-3-4) **120**	Junior Alvarado (55-8-4-6)
10 Purple **20-1**	Timothy C. Thornton, Quint Tatro and Jim Wilson Sky blue, black stripes on sleeves, black cap **Shelley B** *71* B. f.2 War of Will - Mattieandmorgan by Smart Strike	K. G. McPeek (33-6-4-5) **122**	Emmanuel Esquivel (55-6-5-8)
11 Gray **7-2**	Courtlandt Farms (Donald Adam) Teal, blue 'C' and flower emblem, blue diamonds on sleeves, teal and blue quartered cap **Psalm Beauty** *66* B. f.2 Jackie's Warrior - Platinum Paynter by Paynter	S. M. Asmussen (71-14-14-9) **120**	Tyler Gaffalione (105-15-16-20)

L - Lasix, L1 - 1st Lasix, O - Off Lasix, B - Bute, B1 - 1st Bute, A - Adjunct Med

Equibase Rating - The italicized number by horse name.

Equipment Change: Betty Sue will race with Blinkers Off

SELECTIONS: 6-11-9-3

Copyright 2026 EQUIBASE Company LLC. All Rights Reserved.

Approx Post 12:25 PM...Daily Double / Exacta / Trifecta / Superfecta / Pick 3 (Races 6-7-8) / Pick 4 (Races 6-7-8-9) / Super Hi-5 / Odd vs Even

6

CHURCHILL DOWNS



MAIDEN. Purse $120,000. (Includes $47,200 from KTDF) For Maidens, Two Years Old. Weight, 119 Lbs (Preference To Horses That Have Not Started For Less Than $50,000). Seven Furlongs

Track Record: Groupie Doll 123 lbs. (4) 5-5-12 1:20.44

MAKE SELECTIONS BY PROGRAM NUMBER

M-Line	Owner / Equibase Rating	Trainer / Jockey
1 Red **30-1**	Emilie Fojan and Bona Terra Stud, LLC (Emilie Fojan) Red, white and gold crest, gold sleeves, red cap **Mein Schatz** **119** B. g.2 Maximum Security - Our Magdalena by Warrior's Reward	C. Torres (1-0-0-0) Andres Calleja (2-0-0-0)
2 White **4-1**	Leland Ackerley Racing, LLC (Lee Ackerley) Royal blue, orange yoke, orange bars on sleeves, orange cap **Dismantle** **119** B. c.2 Corniche - Secret Union by Dixie Union	S. M. Asmussen (71-14-14-9) Flavien Prat (12-3-0-1)
3 Blue **15-1**	Twin Oaks Bloodstock (Marc Gunderson) and Blazing Forest Stable, LLC (James A. Kelley) Grey, black oak tree, black bars on sleeves, black oak tree on grey cap **Extreme Candy** **119** Dk B/ Br. c.2 Twirling Candy - Kitten's Point by Kitten's Joy	E. Kenneally (22-7-5-2) Mitchell Murrill (3-0-2-0)
4 Yellow **7-2**	Greenwell Thoroughbreds, LLC (Gregory Tramontin) and Allen Schubert Green, green well emblem on white ball, green bars on white sleeves, green and white cap **Greenwell** *51* **119** B. c.2 Flightline - Cambodia by War Front	M. E. Casse (20-3-5-2) Jose Ortiz (94-16-18-15)
5 Green **8-1**	Paradise Farms Corp. (Peter Proscia), David Staudacher and Three Diamonds Farm (Kirk Wycoff) Cerise, cerise 'DS' on black ball, black bars on sleeves, cerise cap **Now He's Gone** **119** Dk B/ Br. c.2 Yaupon - And She's Gone by War Front	M. J. Maker (38-5-7-7) Luis Saez (126-27-14-15)
6 Black **20-1**	Gary Barber Hot pink, black epaulets, black circled 'BB', black cap **Hillbilly Kobe** **119** Dk B/ Br. c.2 Candy Ride (ARG) - Wolfbane by Union Rags	M. E. Casse (20-3-5-2) Axel Concepcion (34-3-5-3)
7 Orange **10-1**	West Point Thoroughbreds (Terrence Finley) Gold, black star, gold band on black sleeves, black cap **Honest Truth** **119** Ch. c.2 Charlatan - Colby by Super Saver	C. DeVaux (21-1-2-3) Brian Hernandez, Jr. (45-6-8-3)
8 Pink **12-1**	Don Blackwood and Red Pack Partners (Don Blackwood, Jeff Harkinson, Fred Baker, Fritz Duda, Arthur Hollingsworth, Rick Franklin, Thad Helsley and Earnest Lynch) Maroon, maroon 'DB' on grey sash, maroon cap **Red Pack's Magic** **119** Ch. c.2 Good Magic - Shacklette by Shackleford	B. C. Barnett (3-0-0-0) Jaime Torres (70-11-12-8)
9 Turquoise **30-1**	Circle B Farms (Fred Beck) Red, red, white and gold emblem, gold sleeves, red cap **Beck's Sam** *51* **119** Dk B/ Br. c.2 Mendelssohn - She Stays Rollin by War Front	C. Torres (1-0-0-0) Walter Rodriguez (59-12-9-4)
10 Purple **6-1**	Racingwithbruno (Bruno De Julio) Black, red heart balloon, white and black stripes on sleeves, black cap **Sonny's Style** **114⁵** Gr/ro. c.2 Creative Cause - Dialin Sis by Dialed In	D. Fawkes (12-1-1-2) Brody Martinez (5-0-0-3)
11 Gray **15-1**	Murray House and Sherilynn House Navy, aqua hoops, navy bars on aqua sleeves, navy cap **Spirit Oro** **119** Dk B/ Br. c.2 Bolt d'Oro - Impertinent by Distorted Humor	G. D. Foley (16-0-3-1) Edgar Morales (75-3-8-16)
12 Lime **9-2**	Joe Morgan, Sam M. Vogel and Randy L. Morse Red, white sash, white circled 'RM', red cap **Saveurequity** *55* **119** Gr/ro. c.2 Frosted - Fried Pickles by Twirling Candy	R. L. Morse (15-0-1-4) Tyler Gaffalione (105-15-16-20)

L - Lasix, L1 - 1st Lasix, O - Off Lasix, B - Bute, B1 - 1st Bute, A - Adjunct Med

Equibase Rating - The italicized number by horse name.

SELECTIONS: 4-2-12-10

Copyright 2026 EQUIBASE Company LLC. All Rights Reserved.

Approx Post 12:55 PM...Daily Double / Exacta / Trifecta / Superfecta / Pick 3 (Races 7-8-9) / $.20 Derby City-6 / Super Hi-5 / Odd vs Even

7

CHURCHILL DOWNS



ALLOWANCE OPTIONAL CLAIMING. Purse $127,000. (Includes $46,000 from KTDF) For Two Year Olds Which Have Never Won A Race Other Than Maiden, Claiming, Starter, Or State Bred or Which Have Never Won Two Races or Claiming Price $100,000. Weight, 122 Lbs Non-winners Of A Race Other Than Claiming, Or Starter At A Mile Or Over Allowed 2 Lbs. Claiming Price $100,000. One Mile

Track Record: Fruit Ludt 120 lbs. (3) 11-21-14 1:33.26

MAKE SELECTIONS BY PROGRAM NUMBER

M-Line	Owner / Equibase Rating	Trainer / Jockey
1 Red **8-1**	Starlight Racing (Jack Wolf, et al.) and Harrell Ventures, LLC (Curtis Harrell) Royal blue, yellow star, yellow diamonds on sleeves, yellow cap ●**Kingside** *60* **120** Dk B/ Br. c.2 Upstart - Mitigate by Exaggerator	B. P. Walsh (36-5-4-6) Tyler Gaffalione (105-15-16-20)
2 White **20-1**	Ferrous Farm, LLC (William K. Helwig), John D. Kirkland, Jerry Markham and William Medley, Sr. Blue, white 'FERROUS FARM', red and white halved sleeves, blue cap **Walters Campaign** **113⁷** Dk B/ Br. g.2 Global Campaign - Bootsy's Girl by Summer Bird	L. C. Reynolds (0-0-0-0) Luke Hoskins (0-0-0-0)
3 Blue **50-1**	Mana Racing (Michel Douaihy) Black, lime blocks, black 'M' on lime triangle, lime blocks on sleeves, black cap **$100,000** **Tigrado** *65* **120** B. c.2 Nashville - Dancensing by Tiznow	M. Douaihy (7-0-0-0) Santiago Gonzalez (2-0-0-0)
4 Yellow **Even**	West Point Thoroughbreds (Terrence Finley), Summer Wind Equine (Jane Lyon), John C. Oxley and Bee Zee, LLC (William S. Farish Jr.) Gold, black star, gold band on black sleeves, black cap **Powerline** *76* **120** B. c.2 Flightline - Park Avenue by Quality Road	S. M. Asmussen (71-14-14-9) Flavien Prat (12-3-0-1)
5 Green **8-1**	WinStar Farm, LLC (Kenny Troutt), CHC, Inc. (Kit Ng) and First Go Racing, LLC (Preston Troutt) White, green and black star, white 'KC' on green diamond on sleeve, green and black star on white cap ●**Excellent** *53* **120** Dk B/ Br. c.2 Quality Road - Remarkable by Indian Charlie	R. Brisset (10-2-2-1) Jose Ortiz (94-16-18-15)
6 Black **20-1**	Raymond C. Bryner and Caitlin French Pink, light blue and pink stripes, black sleeves, pink cap **That's Fire** *50* **122** Ch. g.2 Flameaway - That's All by Maria's Mon	R. C. Bryner (5-0-1-0) Emmanuel Esquivel (55-6-5-8)
7 Orange **20-1**	Calumet Farm (Brad Kelley) Black, gold chevrons, gold chevrons on sleeves, black cap **Charging Force** *69* **122** B. c.2 Take Charge Indy - Cypriana by Bodemeister	D. L. Romans (30-5-6-2) Martin Garcia (13-2-2-2)
8 Pink **20-1**	Palm Beach Racing V, LLC (Marc Haisfield) Sky blue, red and gold palm tree, red and gold stripes on sleeves, red cap **$100,000** **Never a Doubt** *62* **120** B. c.2 Mendelssohn - Ride a Wave by Medaglia d'Oro	C. A. David (4-0-2-0) Junior Alvarado (55-8-4-6)
9 Turquoise **9-2**	Resolute Racing (John Stewart), Stonestreet Stables, LLC (Barbara Banke) and Anderson Stables, LLC (Brad Anderson) Black, blue circled 'RR', black bars on blue sleeves, black cap **Lord Mischief** **120** B. c.2 Into Mischief - Lady Kate by Bernardini	B. H. Cox (39-14-5-6) Luis Saez (126-27-14-15)
10 Purple **12-1**	Thiele Thoroughbreds, LLC (Alex Thiele) Royal blue, red stars, red chevrons on sleeves, royal blue cap **What's Your Name** *77* **120** Dk B/ Br. g.2 Aloha West - Caroline's Spirit by Ghostzapper	L. Gaudet (5-0-0-0) Jaime Torres (70-11-12-8)
11 Gray **15-1**	Silver Bullet Stables (Zach Boren) Red, grey panel, black diamonds on sleeves, red cap **Fusta** *58* **120** Dk B/ Br. c.2 Hard Spun - Blip n' Th Bye by Tale of Ekati	W. D. Cowans (3-0-0-1) Brian Hernandez, Jr. (45-6-8-3)
12 Lime **30-1**	Southwest Racing Stables, Inc. (Genaro Garcia) and William J. Wargel Red, white 'GG' on green triangular panel, red band on green sleeves, green cap **$100,000** **Chief of Change** *58* **117⁵** Dk B/ Br. g.2 Mo Donegal - Dreamin of Summer by Summer Bird	G. Garcia (20-0-2-2) Brody Martinez (5-0-0-3)
ALSO ELIGIBLE - SCHWARZ may run if any late scratches occur.		
13 Brown **50-1**	Vernon Obermeier Blue, white hoops, blue cap **Schwarz** *55* **120** Dk B/ Br. c.2 Seeking the Soul - Raging Town by Jersey Town	F. Bahena (0-0-0-0) Walter Rodriguez (59-12-9-4)

L - Lasix, L1 - 1st Lasix, O - Off Lasix, B - Bute, B1 - 1st Bute, A - Adjunct Med

Equibase Rating - The italicized number by horse name.

Equipment Change: Kingside,Excellent will race with Blinkers On

SELECTIONS: 4-9-1-5

Copyright 2026 EQUIBASE Company LLC. All Rights Reserved.

Approx Post 1:25 PM...Daily Double / Exacta / Trifecta / Superfecta / Pick 3 (Races 8-9-10) / Pick 5 (8-9-10-11-12) / Super Hi-5 / Odd vs Even

8

CHURCHILL DOWNS



MAIDEN. Purse $120,000. (Includes $47,200 from KTDF) For Maidens, Fillies Two Years Old. Weight, 119 Lbs (Preference To Horses That Have Not Started For Less Than $50,000). One Mile And One Sixteenth (If deemed inadvisable by management to run this race over the turf course, it will be run on the main track at One and One Sixteenth mile.) (Turf)

Track Record: Lambeth 122 lbs. (5) 6-19-26 1:39.65

MAKE SELECTIONS BY PROGRAM NUMBER

M-Line	Owner / Equibase Rating		Trainer / Jockey
1 Red	Kenny and Jeannie Racing (Kenny McMahon) Aqua, black hearts, black cap		I. R. Wilkes (17-2-3-2) Edgar Morales
8-1	**Rosabella Gold** *52* B. f.2 Golden Pal - Private Suite by Into Mischief	**119**	(75-3-8-16)
2 White	Burleson Farm (Lyn Burleson) and Nice Guys Stables, LLC (Steve Spielman) Hot pink, black circled 'NGS' black sleeves, hot pink cap		B. P. Walsh (36-5-4-6) Tyler Gaffalione
12-1	**Luangwa Valley** B. f.2 Justify - Roadrunner's Honor by Honor Code	**119**	(105-15-16-20)
3 Blue	Concorde Racing Club, LLC (Glenn S. Bromagen, II) Grey, purple sash, white sleeves, purple cap		G. R. Arnold II (16-3-3-3) Jose Ortiz
15-1	**Speedbird** *24* B. f.2 Omaha Beach - Southern Chick by Super Saver	**119**	(94-16-18-15)
4 Yellow	West Point Thoroughbreds (Terrance Finley), Nonn Family Stable (Adam Nonn) and Steve Berg Gold, black star, gold band on black sleeves, black cap		D. L. Romans (30-5-6-2) Gerardo Corrales
15-1	**Majestic Marie** Ch. f.2 Not This Time - True Royalty by Yes It's True	**119**	(32-4-4-3)
5 Green	Godolphin, LLC (Mohammed Al Maktoum, et al.) Royal blue, royal blue cap		B. H. Cox (39-14-5-6) Flavien Prat
8-5	**Free Verse** *54* B. f.2 Justify - Dickinson by Medaglia d'Oro	**119**	(12-3-0-1)
6 Black	November Hill (Rebecca Galbraith) Royal blue and gold triangular thirds, gold chevrons on blue sleeves, gold cap		I. R. Wilkes (17-2-3-2) Brian Hernandez, Jr.
20-1	**Just Fab** B. f.2 Justify - Fashion Royalty (GB) by War Front	**119**	(45-6-8-3)
7 Orange	Haylee Walters, Emilee Sierp and Jack Van Winkle Red, white blocks, red cap		M. P. Sims (5-0-0-0) Dylan Machado
20-1	**Bredkorn** *46* B. f.2 Tale of Silence - Super Follow by Super Saver	**119**	(6-0-1-1)
8 Pink	Bal Mar Equine, LLC (Paul Varga) Royal blue, aquamarine chevron, aquamarine sleeves, royal blue cap		A. M. Stall, Jr. (14-2-2-2) Axel Concepcion
30-1	**Blame to Fame** *38* B. f.2 Blame - Summerland by He's Tops	**119**	(34-3-5-3)
9 Turquoise	Mark B. Grier Gold, light blue diamond belt, light blue chevrons on sleeves, light blue cap		A. Delacour (2-0-1-0) Emmanuel Esquivel
9-2	**Gray Eminence** Gr/ro. f.2 Cyberknife - Sweet Assassin by Tapit	**119**	(55-6-5-8)
10 Purple	G. Watts Humphrey, Jr. Green, white diamonds, white stripes on sleeves, green cap		V. H. Oliver (20-3-4-2) Mario Gutierrez
6-1	**Love Line** *40* B. f.2 Flightline - Candy Crush by Candy Ride (ARG)	**119**	(32-2-5-3)
11 Gray	Elements Racing, LLC (Stephen Smith) and Eli Diamant Light blue and black quarters, pink sleeves, black cap		V. H. Oliver (20-3-4-2) **(2)**Luis Saez
8-1	**Nuccia** *18* B. f.2 Maximus Mischief - Winnie Cooper by Speightstown	**119**	(126-27-14-15)
12 Lime	Robert H. Zoellner Black, white 'Z', white 'Z' on black cap		D. K. Von Hemel (6-0-1-0) Adam Beschizza
50-1	**She's All Kristi** *23* Gr/ro. f.2 Tapit - She's All In by Include	**119**	(30-0-1-1)

ALSO ELIGIBLES - Horse(s) below may run if any late scratches occur

13 Brown	Blazing Forest Stable (James A. Kelley) Black, red 'BF' on gold diamond, red diamonds on gold sleeves, black cap		J. A. Kelley (1-0-0-0) Jane Elliott
30-1	**Jordan's Wish** Gr/ro. f.2 Tacitus - Abaco by Giant's Causeway	**119**	(4-0-0-0)
14 Maroon	The Estate of Brereton C. Jones (Elizabeth Lloyd Jones) Orange, green cross sashes, green blocks on sleeves, orange and green quartered cap		B. Colebrook (10-2-0-1) Luan Machado
20-1	**Ms Candice** B. f.2 Cairo Prince - Honestly Deb by Super Saver	**119**	(39-5-1-3)
15 Khaki	Will Stroud, Carl Wilson, Carlos Balindo, and Barrett McCarthy Stables (Katherine Barrett) Blue, red braces, red 'WS', red bars on sleeves, blue and red quartered cap		E. Kenneally (22-7-5-2) Mitchell Murrill
5-1	**Just Dance** *53* B. f.2 Justify - Dance Quietly by A.P. Indy	**119**	(3-0-2-0)
16 Copen Blue	Durrett Stables, LLC (David Durrett) Blue, white star, red and white halved sleeves, blue cap		E. Kenneally (22-7-5-2) **(1)**Luis Saez
7-2	**Novo Mesto** *52* B. f.2 Practical Joke - Durga Devi (IRE) by Galileo (IRE)	**119**	(126-27-14-15)

L - Lasix, L1 - 1st Lasix, O - Off Lasix, B - Bute, B1 - 1st Bute, A - Adjunct Med

Equibase Rating - The italicized number by horse name.

SELECTIONS: 5-16-9-15

Copyright 2026 EQUIBASE Company LLC. All Rights Reserved.

CD-11/28/2026-8

Approx Post 1:55 PM...Daily Double / Exacta / Trifecta / Superfecta / Pick 3 (Races 9-10-11) / Pick 4 (Races 9-10-11-12) / Super Hi-5 / Odd vs Even

9

CHURCHILL DOWNS
The 6th Running of
THE FERN CREEK (Listed)
$225,000



STAKES. Purse $225,000. FOR FILLIES TWO YEARS OLD. By subscription of $100 each or by supplementary nomination of $1,000 each at time of entry. $500 to pass the entry box; $500 additional to start, with $175,000 guaranteed plus an additional $50,000 KTDF for KTDF eligible horses. After payment of 1% to all owners of horses finishing sixth through last, 62% of the remaining purse shall be paid to the owner of the winner, 20% to second, 10% to third, 5% to fourth and 3% to fifth. Weight, 122 lbs. The maximum number of starters for the Fern Creek will be limited to fourteen (14). If more than fourteen (14) entries pass the entry box preference will be given to graded stakes winners (in order I-II-III), open stakes winners then highest earnings. Any horse excluded from running because of the aforementioned preference shall be refunded the entry fee and supplementary nomination fee if applicable. Starters to be named through the entry box by the usual time of closing. All supplementary nominations will be required to pay entry and starting fees if they participate. A trophy will be presented to the winning owner. Nominations Closed Wednesday, November 11, 2026 with 19 nominations. Six And One Half Furlongs

Track Record: Love At Noon 121 lbs. (3) 5-5-01 1:14.34

MAKE SELECTIONS BY PROGRAM NUMBER

M-Line	Owner / Equibase Rating		Trainer / Jockey
1 Red	Godolphin, LLC (Mohammed Al Maktoum, et al.) Royal blue, royal blue cap		B. P. Walsh (36-5-4-6) Tyler Gaffalione
8-1	**Forgive Me** *69* Dk B/ Br. f.2 Blame - Sunset Wish by Malibu Moon	**122**	(105-15-16-20)
2 White	Robert J. Baron White, green dots, green cap		D. L. Romans (30-5-6-2) Martin Garcia
10-1	**Elewene** *84* B. f.2 Promises Fulfilled - Eloweasel by City Zip	**122**	(13-2-2-2)
3 Blue	Full of Run Racing, LLC (Dan Glick), Agile Partners (Clay Sanders) and Gary Garlington Blue, pink belt, black cap		B. H. Cox (39-14-5-6) Flavien Prat
4-1	**Appeals to Me** *72* Dk B/ Br. f.2 Maxfield - Something New by Medaglia d'Oro	**122**	(12-3-0-1)
4 Yellow	Joseph A. Schumer Royal blue, white stripes on navy sleeves, royal blue cap		T. Birdwell (1-0-0-0) Fausto Da Silva
30-1	**Cafe Rose** *47* **(S)** Dk B/ Br. f.2 Yaupon - Tuberose by Candy Ride (ARG)	**122**	(2-0-0-0)
5 Green	C R K Stable, LLC (Lee Searing) Purple, gold diamond framed 'CRK', gold diamonds on sleeves, purple and gold cap		P. Eurton (8-1-0-1) Jose Ortiz
3-1	**Joyful Flight** Ch. f.2 Flightline - Joyful Cadence by Runhappy	**122**	(94-16-18-15)
6 Black	Joel Politi Red, white blocks, white bars on sleeves, red cap		K. LaRose (12-2-3-4) Luis Saez
5-2	**Stress Relief** *105* Dk B/ Br. f.2 Not This Time - Littlestitious by Ghostzapper	**122**	(126-27-14-15)
7 Orange	BC Stables, LLC (John Bellinger and Brian Coelho), Bob Albritton, David Baggett and Jay Graham Tan, green and burgundy panel, burgundy stripe on green cap		J. Ennis (22-3-1-5) Alex Achard
15-1	**Glory Run** *100* Dk B/ Br. f.2 Girvin - Faringdon Circle by Speightstown	**122**	(7-1-0-0)
8 Pink	Robert Lambe Yellow, yellow cap		M. J. Maker (38-5-7-7) Walter Rodriguez
8-1	**Rescue Dawn** *98* B. f.2 Jackie's Warrior - Kissin Kim by Yes It's True	**122**	(59-12-9-4)
9 Turquoise	Rock Fence Racing Stable (Ron Johnson), Rebel Racing, LLC (David Walker), Senger Stables, LLC (Todd Senger) and Brian Enzler Green, orange chevrons, green cap		R. Mott (11-1-0-2) Junior Alvarado
6-1	**Right in Time** *74* Dk B/ Br. f.2 Maclean's Music - Sarah Joe by Hard Spun	**122**	(55-8-4-6)

L - Lasix, L1 - 1st Lasix, O - Off Lasix, B - Bute, B1 - 1st Bute, A - Adjunct Med

Equibase Rating - The italicized number by horse name.

SELECTIONS: 6-5-3-9

Copyright 2026 EQUIBASE Company LLC. All Rights Reserved.

CD-11/28/2026-9

Approx Post 2:25 PM...Daily Double / Exacta / Trifecta / Superfecta / Pick 3 (Races 10-11-12) / Super Hi-5 / Odd vs Even

10

CHURCHILL DOWNS
The 83rd Running of THE FASIG-TIPTON GOLDEN ROD (Grade II)
$400,000



STAKES. Purse $400,000. FOR FILLIES, TWO YEARS OLD. By subscription of $100 each or by supplementary nomination of $3,000 each at time of entry. $1,000 to pass the entry box; $1,000 additional to start, with $325,000 guaranteed plus an additional $75,000 KTDF for KTDF eligible horses. After payment of 1% to all owners of horses finishing sixth through last, 62% of the remaining purse shall be paid to the owner of the winner, 20% to second, 10% to third, 5% to fourth and 3% to fifth. Weight, 122 lbs. The maximum number of starters for the Golden Rod will be limited to fourteen (14). If more than fourteen (14) entries pass the entry box preference will be given to graded stakes winners (in order I-II-III), graded stakes placed (in order I-II-III), then highest earnings. Any horse excluded from running because of the aforementioned preference shall be refunded the entry fee and supplementary nomination fee if applicable. Starters to be named through the entry box by the usual time of closing. All supplementary nominations will be required to pay entry and starting fees if they participate. A trophy will be presented to the winning owner. The Golden Rod Stakes winner will be automatically nominated (free of charge) to the 2027 Kentucky Oaks. Certain finishing positions in this race will earn points to qualify for the 2027 Kentucky Oaks, pursuant to the official rules for the Road to the Kentucky Oaks published by Churchill Downs Incorporated. Nominations Closed Wednesday, November 11, 2026 with 17 nominations.
One Mile And One Sixteenth

Track Record: Fierceness 118 lbs. (4) 5-2-25 1:40.66

MAKE SELECTIONS BY PROGRAM NUMBER

M-Line	Owner / Equibase Rating		Trainer / Jockey
1 Red	Newtown Anner Stud (Samantha Regan) and Cres Ran, LLC (Ran M. Leonard) Cream, navy Cross of Lorraine, navy sleeves, cream star on navy cap		R. Medina (16-3-1-2) Luis Saez
10-1	**Spectacular Sam** *84* Ch. f.2 Cyberknife - Hughes Clues by Malibu Moon	**122**	(126-27-14-15)
2 White	Winchell Thoroughbreds, LLC (Ron Winchell) Maroon, white circled 'W', white bars on sleeves, white cap		S. M. Asmussen (71-14-14-9) Jose Ortiz
12-1	**Dazzling** *91* B. f.2 Tapit - Victory Kingdom (AUS) by Animal Kingdom	**122**	(94-16-18-15)
3 Blue	David A. Bernsen, LLC (David A. Bernsen) and Steve Crabtree Turquoise, black and tan cat emblem, black cap		K. G. McPeek (33-6-4-5) Brian Hernandez, Jr.
8-1	**Juana Margarita** *101* Ch. f.2 Greatest Honour - Follow My Luck by Elusive Quality	**122**	(45-6-8-3)
4 Yellow	LNJ Foxwoods (Jaime Roth) and Church Street Stable (Anthony Munafo) Blue and white quarters, blue band on white sleeves, blue cap		W. Walden (6-3-1-0) Flavien Prat
9-2	**Breezy** B. f.2 Girvin - Summer Clothes by Summer Front	**122**	(12-3-0-1)
5 Green	Jason DaCosta and Craig Latimer White, orange chevrons. white cap		J. DaCosta (0-0-0-0) Walter Rodriguez
30-1	**Tulsi** *56* Gr/ro. f.2 Frosted - Kerfluffle by Mr. Silver	**122**	(59-12-9-4)
6 Black	Maxis Stable (Sidney Karmia) and Foster Family Racing (Brooklyn N. Foster) Lime, lime 'MK' on pink ball, pink blocks on sleeves, lime cap		E. N. Foster (10-1-2-1) Tyler Gaffalione
7-2	**Stand by Me** *73* B. f.2 By My Standards - Memento by Nyquist	**122**	(105-15-16-20)
7 Orange	Shortleaf Stable, Inc. (John Ed Anthony) Yellow and chocolate diagonal quarters, chocolate band on yellow sleeves, yellow cap		K. G. McPeek (33-6-4-5) Emmanuel Esquivel
4-1	**Tiger Baby** (S) Ch. f.2 Plainsman - The Mary Rose by Macho Uno	**122**	(55-6-5-8)
8 Pink	Godolphin, LLC (Mohammed Al Maktoum, et al.) Royal blue, royal blue cap		W. I. Mott (13-3-1-2) Junior Alvarado
9-5	**Wharfie** *102* Dk B/ Br. f.2 Essential Quality - Waterside by Medaglia d'Oro	**122**	(55-8-4-6)

L - Lasix, L1 - 1st Lasix, O - Off Lasix, B - Bute, B1 - 1st Bute, A - Adjunct Med

Equibase Rating - The italicized number by horse name.

SELECTIONS: 8-6-7-4

Copyright 2026 EQUIBASE Company LLC. All Rights Reserved.

CD-11/28/2026-10

Approx Post 2:54 PM...Daily Double / Exacta / Trifecta / Superfecta / Super Hi-5 / Odd vs Even

11

CHURCHILL DOWNS
The 6th Running of THE ED BROWN
$225,000



STAKES. Purse $225,000. FOR TWO YEAR OLDS. By subscription of $100 each or by supplementary nomination of $1,000 each at time of entry. $500 to pass the entry box; $500 additional to start, with $175,000 guaranteed plus an additional $50,000 KTDF for KTDF eligible horses. After payment of 1% to all owners of horses finishing sixth through last, 62% of the remaining purse shall be paid to the owner of the winner, 20% to second, 10% to third, 5% to fourth and 3% to fifth. Weight, 122 lbs. The maximum number of starters for the Ed Brown will be limited to fourteen (14). If more than fourteen (14) entries pass the entry box preference will be given to graded stakes winners (in order I-II-III), open stakes winners then highest earnings. Any horse excluded from running because of the aforementioned preference shall be refunded the entry fee and supplementary nomination fee if applicable. Starters to be named through the entry box by the usual time of closing. All supplementary nominations will be required to pay entry and starting fees if they participate. A trophy will be presented to the winning owner. Nominations Closed Wednesday, November 11, 2026 with 22 nominations. Six And One Half Furlongs

Track Record: Love At Noon 121 lbs. (3) 5-5-01 1:14.34

MAKE SELECTIONS BY PROGRAM NUMBER

M-Line	Owner / Equibase Rating		Trainer / Jockey
1 Red	Cheryl Sprick, Richard Bremer and TCC Stables, LLC (Michael A. Iavarone) Green, red apple, red apples on sleeves, red cap		A. M. Meah (3-0-0-0) Constantino Roman
20-1	**Merit Badge** *60* B. g.2 Mitole - Badge of Honor by Badge of Silver	**122**	(0-0-0-0)
2 White	Charles K. Marquis Salmon, teal diamond belt, teal diamond band on sleeves, salmon cap		J. K. Desormeaux (15-1-2-1) Jaime Torres
50-1	**Bearamour** *74* Gr/ro. c.2 Vekoma - Rockport Beauty by Rockport Harbor	**122**	(70-11-12-8)
3 Blue	Estate of Mike McCarty (Brad Van Houten) Royal blue, gold diamonds, gold diamond stripe on sleeves, gold cap		S. M. Asmussen (71-14-14-9) Keith Asmussen
12-1	**Grand Yaupon** *95* Dk B/ Br. c.2 Yaupon - Media Circus by Mineshaft	**122**	(48-9-9-8)
4 Yellow	Ceahorse, LLC (Skovran Schreder) and Highland Yard, LLC (Lindsay LaRoche) White, royal blue griffin emblem, royal blue bars on sleeves, white cap		G. R. Arnold II (16-3-3-3) Axel Concepcion
9-2	**Chancery** *81* B. c.2 Girvin - Amaranth by Mr. Greeley	**122**	(34-3-5-3)
5 Green	Jackpot Farm (Terry Green), Alvin Fults, Jason Itkin and Michael D. Smith Gold, red circled 'JP', red diamond stripe on black sleeves, red cap		S. M. Asmussen (71-14-14-9) Flavien Prat
7-2	**Booked** *106* Dk B/ Br. c.2 Yaupon - Fingerprint by Competitive Edge	**122**	(12-3-0-1)
6 Black	Richard Perkins Orange, blue hoops, blue bars on sleeves, orange cap		C. M. Block (3-0-0-0) Luis Saez
5-1	**Dormie** *94* B. c.2 Sharp Azteca - Go Lady Jay by Run Away and Hide	**122**	(126-27-14-15)
7 Orange	Belladonna Racing, LLC (P. Brooks), Twin Brook Stables (B. Fenimore), West Point Thoroughbreds, LLC (T. Finley), Woodford Racing, LLC (W. S. Farish, Jr.) , B.C.W.T. Ltd. (B. C. Webber), Rod Hatfield and Hatfield Stables (B. Hatfield) Lavender, blue diamond stripe on sleeves, lavender cap		C. DeVaux (21-1-2-3) Jose Ortiz
8-1	**McCoy** *63* B. c.2 Vekoma - Fat Kat by Weigelia	**122**	(94-16-18-15)
8 Pink	WinStar Farm, LLC (Kenny Troutt), CHC, Inc. (Kit Ng) and First Go Racing, LLC (Preston Troutt) White, green and black star, white 'KC' on green diamond on sleeve, green and black star on white cap		B. H. Cox (39-14-5-6) Tyler Gaffalione
5-2	**National Forest** *64* Dk B/ Br. c.2 Constitution - Italia by Medaglia d'Oro	**122**	(105-15-16-20)
9 Turquoise	Shiloh Shiloh Royal blue, white chevron, white cap		J. Dixon, Jr. (0-0-0-0) Brian Hernandez, Jr.
15-1	**●Teacher** Ch. c.2 Pinehurst - Ballet Slippers by Tapit	**122**	(45-6-8-3)
10 Purple	Joseph A. Schumer Royal blue, white stripes on navy sleeves, royal blue cap		T. Birdwell (1-0-0-0) Fausto Da Silva
30-1	**Into Music** *50* (S) Ch. c.2 Mutasaabeq - My Sister's Keeper by Maclean's Music	**122**	(2-0-0-0)
11 Gray	Commonwealth Stable (Sam Samsel), Rivers Thoroughbreds (Dan Rivers), On Our Own Stable, LLC (David Berman, et al.) and Dallas Stewart Brown, white dots, black sleeves, brown cap		D. Stewart (22-1-5-2) Gerardo Corrales
15-1	**Title Worthy** *92* Gr/ro. c.2 Title Ready - Maresias by Creative Cause	**122**	(32-4-4-3)

L - Lasix, L1 - 1st Lasix, O - Off Lasix, B - Bute, B1 - 1st Bute, A - Adjunct Med

Equibase Rating - The italicized number by horse name.

Equipment Change: Teacher will race with Blinkers On

SELECTIONS: 8-5-4-6

Copyright 2026 EQUIBASE Company LLC. All Rights Reserved.

CD-11/28/2026-11

Approx Post 3:26 PM...Exacta / Trifecta / Superfecta / Super Hi-5 / Odd vs Even / Jackpot 8

12

CHURCHILL DOWNS
The 100th Running of THE KENTUCKY JOCKEY CLUB (Grade II)
$400,000

1 1/16 MILES

STAKES. Purse $400,000. FOR TWO YEAR OLDS. By subscription of $100 each or by supplementary nomination of $3,000 each at time of entry. $1,000 to pass the entry box; $1,000 additional to start, with $325,000 guaranteed plus an additional $75,000 KTDF for KTDF eligible horses. After payment of 1% to all owners of horses finishing sixth through last, 62% of the remaining purse shall be paid to the owner of the winner, 20% to second, 10% to third, 5% to fourth and 3% to fifth. Weight, 122 lbs. The maximum number of starters for the Kentucky Jockey Club will be limited to fourteen (14). If more than fourteen (14) entries pass the entry box preference will be given to graded stakes winners (in order I-II-III), graded stakes placed (in order I-II-III), then highest earnings. Any horse excluded from running because of the aforementioned preference shall be refunded the entry fee and supplementary nomination fee if applicable. Starters to be named through the entry box by the usual time of closing. All supplementary nominations will be required to pay entry and starting fees if they participate. A trophy will be presented to the winning owner. The Kentucky Jockey Club Stakes winner will be automatically nominated (free of charge) to the 2027 Kentucky Derby. Certain finishing positions in this race will earn points to qualify for the 2027 Kentucky Derby, pursuant to the official rules for the Road to the Kentucky Derby published by Churchill Downs Incorporated. Nominations Closed Wednesday, November 11, 2026 with 18 nominations.
One Mile And One Sixteenth

Track Record: Fierceness 118 lbs. (4) 5-2-25 1:40.66

MAKE SELECTIONS BY PROGRAM NUMBER

M-Line	Owner / Equibase Rating	Trainer	Jockey
1 Red **30-1**	Holy Cow Stable, LLC (Himanshu H. Shukla) — White, black holstein spots, black sleeves, black cap **Asap** *72* — 122 Dk B/ Br. c.2 McKinzie - Belladonnia by Bayern	D. Stewart (22-1-5-2)	Axel Concepcion (34-3-5-3)
2 White **2-1**	Gainesway Stable (Antony Beck), Shamrock Stables, LLC (Rob Hutcherson) and Michael J. Mackin — Chocolate, cream yoke, cream bars on sleeves, cream cap **Coach Pope** *108* — 122 B. c.2 Tapit - Gamble's Ghost by Ghostzapper	K. G. McPeek (33-6-4-5)	Emmanuel Esquivel (55-6-5-8)
3 Blue **30-1**	Diane Manning — Lime, pink diamond belt, pink diamond band on sleeves, lime cap **Start the Disco** *58* — 122 Dk B/ Br. c.2 Upstart - Disco Barbie by Pure Prize	R. Mott (11-1-0-2)	Alex Achard (7-1-0-0)
4 Yellow **3-1**	Bourbon Fueled Racing (Bob Bender) — Dark brown, light brown horizontal stripes, light brown vertical stripe on sleeves, dark brown and light brown cap **Staunch** *103* — 122 Gr/ro. c.2 Liam's Map - Future Show by Malibu Moon	B. P. Walsh (36-5-4-6)	Tyler Gaffalione (105-15-16-20)
5 Green **20-1**	Gary Barber — Hot pink, black epaulets, black circled 'BB', black cap **Braums Run** *81* — 122 B. g.2 Golden Pal - Ice Cream by Bernardini	M. E. Casse (20-3-5-2)	Walter Rodriguez (59-12-9-4)
6 Black **8-1**	Saints or Sinners (Hans and Ana Maron) — Red, black and white horse emblem on black ball, gold band on black sleeves, black and red cap **Just for Pipa** *103* — 122 B. c.2 Justify - Arya'slightnbolt by Bolt d'Oro	G. D. Foley (16-0-3-1)	Edgar Morales (75-3-8-16)
7 Orange **6-1**	Jackpot Farm (Terry Green) and Spendthrift Farm, LLC (Tammy and Eric P. Gustavson) — Orange and purple quarters, orange sleeves, orange cap **Fools Rush In** *76* — 122 B. c.2 Into Mischief - Fool's Paradise by Pioneerof the Nile	B. H. Cox (39-14-5-6)	Flavien Prat (12-3-0-1)
8 Pink **30-1**	Red Lane Thoroughbreds, LLC (Christopher Hicks) — White, red bars on sleeves, red cap **Monnie** *63* — 122 Ch. c.2 Curlin - Constellation by Bellamy Road	S. M. Asmussen (71-14-14-9)	Keith Asmussen (48-9-9-8)
9 Turquoise **10-1**	Bayview Stables (Jim Demetri), Mark Edwards, Mike Trout, MAS Racing (Mark and Mary A. Schreiber) and Magdalena Racing (Sherri McPeek, et al.) — Purple, gold crown, purple bars on gold sleeves, purple cap **Real Goodbar** *104* — 122 B. c.2 Authentic - Bold Confection by Candy Ride (ARG)	K. G. McPeek (33-6-4-5)	Luis Saez (126-27-14-15)
10 Purple **20-1**	Allied Racing Stable, LLC (Chester Thomas) — Wildcat blue, black 'T' on white ball, white stripes on sleeves, wildcat blue cap **Full Access** *102* — 122 B. c.2 By My Standards - La Belle de Jour by Strong Mandate	R. Mott (11-1-0-2)	Jaime Torres (70-11-12-8)
11 Gray **5-1**	Asagi Stables, LLC (Roger Tovar) — Gold, black 'AAA', black and gold diamonds on sleeves, black and gold diamond cap **Showa** *74* — 122 B. c.2 Constitution - Super Tigress by Super Saver	W. A. Ward (7-1-3-1)	Jose Ortiz (94-16-18-15)

L - Lasix, L1 - 1st Lasix, O - Off Lasix, B - Bute, B1 - 1st Bute, A - Adjunct Med
Equibase Rating - The italicized number by horse name.

SELECTIONS: 2-4-11-7

Copyright 2026 EQUIBASE Company LLC. All Rights Reserved.

CD-11/28/2026-12

Approx Post 10:03 AM...EXACTA, TRIFECTA & DAILY DOUBLE (RACES 3-4) / 10 cent SUPERFECTA / 50 cent PICK 3 (RACES 3-4-5) / PICK 4 (RACES 3-4-5-6)

3

LAUREL PARK

5 1/2 FURLONGS TURF Second Finish

MAIDEN CLAIMING. Purse $30,000. (*Plus 15% Registered Maryland Bred Owner Bonus) For Maidens, Fillies Two Years Old. Weight, 122 Lbs Claiming Price $25,000, if for $20,000, allowed 4 lbs. Which have not been permitted Lasix within 48 hours of Post Time. Maryland Bred Claiming Price $30,000. Five And One Half Furlongs (If deemed inadvisable by management to run this race on the Turf course, it will be run on the main track at Five and One half Furlongs) (Turf) (Rail at 87 Feet)

Track Record: Southern Region 124 lbs. (6) 9-7-12 1:00.75

MAKE SELECTIONS BY PROGRAM NUMBER

M-Line	Owner / Equibase Rating	Trainer	Jockey
1 Red **15-1**	Bird and Grady, LLC — BROWN, white cross sashes, white bars on sleeves, white cap **Engage At Will** *33* — $20,000 — 111^{7} Dk B/ Br. f.2 Engage - Thirst for Diamond by Stay Thirsty	J. E. Salzman, Jr. (31-11-2-3)	Leandro Briceno (137-21-12-13)
2 White **9-2**	Fox Tail Stable — Yellow, White "PP", Yellow Bars on White Sleeves, Yellow Cap **Heart Headed Gal** — $25,000 — 122 B. f.2 Capo Kane - Seastormrising by Coastal Storm	N. H. Bailon (12-0-3-1)	Jose Vargas (92-14-15-12)
3 Blue **6-1**	Richard F. Blue, Jr. — YELLOW, brown belt, brown sleeves, yellow cap **Princess Hopper** — $30,000 — 122 B. f.2 Hoppertunity - Princess Perry by Point Given	S. Stettinius (34-5-2-4)	Matilda Burnham (56-3-4-1)
4 Yellow **20-1**	Daniel Heim — MAROON, gold "DH" on gold framed diamond, gold blocks on sleeves, gold cap **Fancash** — $30,000 — 122 Ch. f.2 Holy Boss - Matinee Babe by Scat Daddy	A. Wooten, Jr. (0-0-0-0)	Jorge Hernandez (18-1-4-1)
5 Green **30-1**	Gokmen Kaya — RED, gold collar, gold zig zag yoke, black sleeves, gold sunburst on red cap **Doe's Lemonade** *13* — $20,000 — 113^{5} Ch. f.2 Improbable - Lemon Avocado by Lemon Drop Kid	J. Maldonado (27-1-4-3)	Emanuel Rosario (55-3-8-4)
6 Black **12-1**	James C. Smith, Jr. & Hassan Elamri — ORANGE, white star, white star on sleeves, orange cap **Alicegoneshopping** — $30,000 — 122 B. f.2 Uncle Lino - Nine Sixty by Harlan's Holiday	H. Elamri (12-0-2-0)	Jean Briceno (63-3-4-10)
7 Orange **8-1**	Wendy W. Hendriks — DARK BLUE, dark blue "H" on light blue ball, light blue bars on sleeves, dark blue cap **●So Noble** — $20,000 — 111^{7} B. f.2 Jimmy Creed - Noble Enterprise by Noble Mission (GB)	M. Shuman (20-2-1-6)	Jatniel Ramos (27-3-4-4)
8 Pink **2-1**	George J. Kerr — PINK, lime diamonds on sleeves, pink cap **Pulchritude** — $25,000 — 122 B. f.2 Long On Value - Two Graces by Lemon Drop Kid	H. I. McMahon (39-13-4-2)	Jose Batista (44-9-6-2)
9 Turquoise **5-2**	Juan Carlos Bacallao Vega — YELLOW, orange fruit, orange sleeves, yellow cap **Sugar Bush** *28* — $25,000 — 122 Dk B/ Br. f.2 Mr Louise - Trickita by Hat Trick (JPN)	J. Bacallao Vega (3-0-0-1)	Paul Luna (8-0-1-2)

L - Lasix, L1 - 1st Lasix, O - Off Lasix, B - Bute, B1 - 1st Bute, A - Adjunct Med
Equibase Rating - The italicized number by horse name.
Equipment Change: So Noble will race with Blinkers On

SELECTIONS: 8-9-2-3

Copyright 2026 EQUIBASE Company LLC. All Rights Reserved.

LRL-11/28/2026-3

Approx Post 10:33 AM...EXACTA, TRIFECTA & DAILY DOUBLE (RACES 4-5) /10 cent SUPERFECTA / 50 cent PICK 3 (RACES 4-5-6) / 20 cent CHESAPEAKE PICK 6 (RACES 4-5-6-7-8-9)

4

LAUREL PARK



CLAIMING. Purse $40,000. (*Plus $15% Registered Maryland Bred Owner Bonus). For Two Year Olds Weight, 122 Lbs. Non-winners Of A Race Since September 28 Allowed 3 Lbs. Claiming Price $40,000, if for $32,000, allowed 4 lbs. (Races Where Entered For $30,000 Or Less Not Considered In Allowances)Which have not been permitted Lasix within 48 hours of Post Time. Six Furlongs

Track Record: Richter Scale 123 lbs. (6) 7-15-00 1:07.95

MAKE SELECTIONS BY PROGRAM NUMBER

M-Line	Owner / Equibase Rating	Trainer	Jockey
1 Red **6-1**	Gracie Mae Stables LIGHT GREEN, white diamond belt, orange band on fuchsia sleeves, fuchsia collar, orange cap **Walker** *53* **115** Dk B/ Br. c.2 War of Will - Leave by Pulpit	J. E. Salzman, Jr. (31-11-2-3)	Joseph Rocco, Jr. (47-7-5-3)
2 White **8-1**	Jason D. Smith RED, blue "S" on white ball, white bands & cuffs on sleeves, blue cap **$32,000** **Mad Eye's Honor** *48* **108**^{7} Ch. c.2 Uncle Lino - Honor Your Mother by Golden Lad	Owner (1-0-0-0)	Jatniel Ramos (27-3-4-4)
3 Blue **6-1**	Jagger, Inc. BLUE, silver star, silver sleeves, blue cap **$32,000** **Good Lookerness** *52* **115** Ch. c.2 Cross Traffic - Awesome Singer by Awesome Again	J. Ness (111-22-17-26)	Martin Chuan (66-8-13-15)
4 Yellow **10-1**	Jerome C. Burdick YELLOW, grey dots, yellow cap **$40,000** **Call It** *44* **119** B. g.2 Bourbon Courage - Staged Affair by Not For Love	W. T. McMahon (13-0-1-2)	Jeiron Barbosa (149-27-23-21)
5 Green **20-1**	Imaginary Stables & M3 Racing Stable DARK PURPLE, lime green hearts, dark purple band on lime green sleeves, lime green cap **$40,000** **Sun Tan Man** *57* **122** B. g.2 Engage - Alta Velocita by Il Postino	A. L. Simoff (2-1-0-0)	Ruben Silvera (0-0-0-0)
6 Black **7-5**	Step Up Thoroughbreds Inc. MAROON, maroon "S" on white ball, maroon bars on white sleeves, maroon cap **$40,000** **Engaged Is Better** *56* **112**^{7} Ch. g.2 Engage - She's Mo Better by Uncle Lino	J. E. Salzman, Jr. (31-11-2-3)	Leandro Briceno (137-21-12-13)
7 Orange **4-1**	Black Star Stable ORANGE, black star, black bars on sleeves, orange cap **$40,000** ●**Uncle Gene** *39* **119** Ch. g.2 Divining Rod - Stonerageous by Smoke Glacken	J. Ness (111-22-17-26)	Carlos Lopez (125-17-16-15)
8 Pink **8-1**	Daniel Bowman YELLOW AND LIGHT BLUE DIAGONAL QUARTER, pink and light blue diagonal quartered sleeves, black cap, pink and yellow stripes **$32,000** **Parkridge** *37* **115** B. c.2 City of Light - Chubby Star by Malibu Moon	H. De Paz (36-4-5-9)	Mychel Sanchez (143-25-26-21)

L - Lasix, L1 - 1st Lasix, O - Off Lasix, B - Bute, B1 - 1st Bute, A - Adjunct Med

Equibase Rating - The italicized number by horse name.

Equipment Change: Uncle Gene will race with Blinkers On

SELECTIONS: 6-7-1-3

Copyright 2026 EQUIBASE Company LLC. All Rights Reserved.

LRL-11/28/2026-4

Approx Post 11:03 AM...EXACTA, TRIFECTA & DAILY DOUBLE (RACES 5-6) / 10 cent SUPERFECTA / 50 cent PICK 3 (RACES 5-6-7) / 50 cent PICK 5 (RACES 5-6-7-8-9)

5

LAUREL PARK



MAIDEN SPECIAL WEIGHT. Purse $47,000. (*Plus 15% Registered Maryland Bred Owner Bonus) For Maidens, Two Years Old. Weight, 122 Lbs Which have not been permitted Lasix within 48 hours of Post Time. Six Furlongs

Track Record: Richter Scale 123 lbs. (6) 7-15-00 1:07.95

MAKE SELECTIONS BY PROGRAM NUMBER

M-Line	Owner / Equibase Rating	Trainer	Jockey
1 Red **4-1**	Moonstruck Stables LLC PINK, black stars, pink star stripe on black sleeves, pink cap ●**Imastarboy** *34* **122** B. g.2 Charlatan - What Time It Is by Partner's Hero	J. J. Robb (45-8-10-6)	Xavier Perez (44-7-8-5)
2 White **15-1**	Mens Grille Racing WHITE, yellow diamonds on black turtle, yellow diamonds on black band on sleeves, black cap ●**Bet Me** *31* **117**^{5} B. c.2 Silver State - Verna Lea by Super Saver	H. A. Smith (29-6-3-4)	Emanuel Rosario (55-3-8-4)
3 Blue **12-1**	5 Leaf Clover Stables ORANGE, double black belt outlined in white, "5 Leaf Clover Racing Stables" seal, black bands on sleeves outlined in white, black cuffs, orange cap **Elusive Jackson** **122** B. c.2 Jack Christopher - Valentines Romance by Arch	G. Perri (17-0-0-1)	Jose Batista (44-9-6-2)
4 Yellow **30-1**	Hillwood Stable LLC BROWN, white sash, white cap **Global Strategy** **122** Dk B/ Br. g.2 Global Campaign - Tanca by Polish Numbers	E. Kjelstrup (12-0-3-2)	Tais Lyapustina (45-5-6-5)
5 Green **8-1**	Estate of R. Larry Johnson BLACK & WHITE HALVES, black sleeves, black cap **Truly Classy** **122** B. g.2 True Valour (IRE) - Classy Coco by Not For Love	M. J. Trombetta (81-12-15-11)	Mychel Sanchez (143-25-26-21)
6 Black **6-1**	A.R.D. Racing Stables KELLY GREEN, gold braces, blue cuffs on sleeves, green cap **Sip of Manhattan** *54* **122** B. g.2 Bourbon Courage - Over the Hillary by Maclean's Music	E. Leiva (4-0-1-0)	Jevian Toledo (120-13-11-16)
7 Orange **3-2**	WWCD LLC PURPLE & BLACK DIAMONDS, black diamond stripe on purple sleeves, black cap **Konrad's Corner** **122** Gr/ro. g.2 Blofeld - Girls Got Rhythum by Zensational	W. R. Bailes (60-17-12-6)	Carlos Lopez (125-17-16-15)
8 Pink **10-1**	Frank Sample FLUORESCENT GREEN, black raven & white horse, blue sleeves, blue cap **Sonic Spirit** **115**^{7} Ch. g.2 Mystic Guide - Treasure Time by Maclean's Music	G. Capuano (22-3-5-6)	Leandro Briceno (137-21-12-13)
9 Turquoise **5-1**	On Your Left Racing WHITE, red "On Your Left" emblem, red sleeves, red cap **Sound Check** *49* **115**^{7} B. c.2 Speaker's Corner - Spread Joy by Tapit	M. E. Gorham (21-2-1-1)	Jatniel Ramos (27-3-4-4)

L - Lasix, L1 - 1st Lasix, O - Off Lasix, B - Bute, B1 - 1st Bute, A - Adjunct Med

Equibase Rating - The italicized number by horse name.

Equipment Change: Imastarboy,Bet Me will race with Blinkers On

Imastarboy - has been gelded since last start.

SELECTIONS: 7-1-9-6

Copyright 2026 EQUIBASE Company LLC. All Rights Reserved.

LRL-11/28/2026-5

Approx Post 11:33 AM...EXACTA, TRIFECTA & DAILY DOUBLE (RACES 6-7) / 10 cent SUPERFECTA / 50 cent PICK 3 (Races 6-7-8) / 50 cent PICK 4 (Races 6-7-8-9) / $1.00 JACKPOT SUPER HIGH 5

6

LAUREL PARK



OPT ALLOWANCE/CLAIMING. Purse $53,000. (*Plus 15% Registered Maryland Bred Owner Bonus) For Three Year Olds and Upward Which Have Never Won Two Races Other Than Maiden, Claiming, Waiver Claiming, Ratings, Starter Or State Bred/State Sired Or State Certified Race or Which Have Never Won Three Races or Claiming Price $40,000-$32,000. Three Year Olds, 124 Lbs; Older, 126 Lbs Non-winners Of A Race At A Mile Or Over Since September 28 Allowed 3 Lbs. Claiming Price $40,000, if for $32,000, allowed 4 lbs. (Races Where Entered For $30,000 Or Less Not Considered In Allowances). One Mile And One Sixteenth (If deemed inadvisable by management to run this race on the Turf course, it will be run on the main track at One Mile) (Turf) (Rail at 35 Feet)

Track Record: Gone Away 120 lbs. (4) 6-10-17 1:39.59

MAKE SELECTIONS BY PROGRAM NUMBER

M-Line	Owner	Equibase Rating	Trainer	Jockey
1	DEA Thoroughbred Racing LLC RED, gold ball, black "DEA", red and black halved sleeves, red cap		J. Ness (111-22-17-26)	
Red P.P.2 **5-2**	**McCullough** *67* Ch. g.6 Curlin - Astray by Bernardini	(L) **126**	$40,000	Martin Chuan (66-8-13-15)
ALSO ELIGIBLE - EMERGENCE may run if any late scratches occur.				
1a	DEA Thoroughbred Racing LLC RED, gold ball, black "DEA", red and black halved sleeves, red cap		J. Ness (111-22-17-26)	
Red P.P.16 **5-2**	**Emergence** *69* Dk B/ Br. c.4 Uncle Mo - Belle Watling by Pulpit	(L) **123**		Martin Chuan (66-8-13-15)
2	SAB Stable, Inc. BLACK & WHITE BLOCKS, black seam on white sleeves, black cap		H. I. McMahon (39-13-4-2)	
White P.P.1 **9-2**	**Next Level** *80* B. g.5 Vino Rosso - Devious d'Oro by Medaglia d'Oro	(L) **126**	$40,000	Jevian Toledo (120-13-11-16)
3	Euro Stable RED & WHITE DIAMONDS, red sleeves, red cap		S. Singh (32-5-4-4)	
Blue MTO-PP3 **10-1**	**Cap Com** *66* Dk B/ Br. g.5 Lookin At Lucky - Scauri by Ghostzapper	(L) **123**	$40,000	Jose Vargas (92-14-15-12)
4	Pay Billy Racing LLC GOLD, black "PB" on green diamond, green dollar signs on sleeves, green cap		M. E. Gorham (21-2-1-1)	
Yellow MTO-PP4 **8-1**	**Sir George** *77* B. c.3 Street Sense - Pretty Girl (ARG) by Harlan's Holiday	(L) **124**		Jose Batista (44-9-6-2)
5	Cash is King LLC and LC Racing GREEN, white crown, white sleeves, green diamond hoop and cuffs, red cap		K. M. Voss (12-1-2-0)	
Green P.P.5 **12-1**	**Can Group** *67* B. g.5 Good Samaritan - Blue Gallina by Street Sense	(L) **123**		Sheldon Russell (67-19-13-9)
6	Alpha Phi Delta Racing and Benjamin J. Dunn NEON GREEN, black "DM" and horse, neon green cap		B. J. Dunn (1-0-0-0)	
Black MTO-PP6 **10-1**	**Golden Ice** *64* Ch. g.4 Keen Ice - Yielding Gold by High Yield	(L) **123**	$40,000	Francisco Martinez (1-0-0-0)
7	Samuel G. Davis BLACK, green collar, yellow cross sashes, yellow band on sleeves, black cap		Owner (12-0-1-0)	
Orange P.P.7 **20-1**	**Wicked Prankster** *59* B. g.8 Mosler - Broken Trust Fund by Broken Vow	(L) **123**		Raul Mena (46-2-3-3)
8	Del Rio Racing LLC TEAL, brown cross sashes, brown hoops on sleeves, teal and brown cap		R. J. Hendriks (1-1-0-0)	
Pink P.P.8 **2-1**	**Passing Game** *52* B. g.5 Medaglia d'Oro - Enaya Alrabb by Uncle Mo	(L) **123**		Mychel Sanchez (143-25-26-21)
9	Madison Avenue Racing Stable, Inc. & Morris E. Kernan, Jr. BLUE, green street sign, white "NYC", white bands on sleeves, blue cap		J. Ness (111-22-17-26)	
Turquoise MTO-PP9 **8-1**	**Worcester** *69* B. g.6 Empire Maker - Lil Super Bear by Super Saver	(L) **123**	$40,000	Martin Chuan (66-8-13-15)
10	High Kings Racing LLC PURPLE & GOLD HALVES, gold crown, purple cap		N. Saville (12-4-1-1)	
Purple MTO-PP10 **6-1**	**Love Yourself** *74* Gr/ro. g.3 Blofeld - La Piu Bella by More Than Ready	(L) **124**		Jeiron Barbosa (149-27-23-21)
11	Pepe Stable & J L M Jacona Stable RED, black & white skunk, red bars on black sleeves, red cap		J. J. Magana (26-4-3-6)	
Grey P.P.11 **12-1**	**King's River** *77* Dk B/ Br. g.5 Irish War Cry - Quiet River by Data Link	(L) **126**		Kevin Gomez (63-2-5-12)
12	NBS Stable ORANGE, black "NBS", black diamond hoop, orange cap		K. Danner (1-0-0-0)	
Lime P.P.12 **8-1**	**Exosome** *57* B. c.3 Candy Ride (ARG) - Incredible Grace by Medaglia d'Oro	(L) **121**		Jeiron Barbosa (149-27-23-21)
13	William M. Russell and QR Racing LLC MJC		N. R. Morris (0-0-0-0)	
Brown P.P.13 **20-1**	**Golf Cart Ryder** *67* B. g.3 Hard Spun - Beacon of Truth by American Pharoah	(L) **121**		Guillermo Rodriguez (0-0-0-0)
14	AJ Will Win Stables LLC PINK, green "WILL WIN STABLE", green sleeves, green cap		H. Walters (11-1-1-2)	
Maroon P.P.14 **15-1**	**Hanksdiviningrod** *64* Dk B/ Br. g.5 Divining Rod - Watrugonnadorosie by Curlin	(L) **119**	$32,000	Forest Boyce (79-17-16-11)
15	Leipers Fork Steeplechase ROYAL BLUE AND KELLY GREEN DIAMONDS, royal blue and kelly green halved sleeves, kelly green cap		N. R. Morris (0-0-0-0)	
Khaki P.P.15 **20-1**	**Academy** *67* Ch. g.4 Oscar Performance - Sacred Luna by Malibu Moon	(L) **123**		Jose Betancourt (6-0-0-0)

L - Lasix, L1 - 1st Lasix, O - Off Lasix, B - Bute, B1 - 1st Bute, A - Adjunct Med

Equibase Rating - The italicized number by horse name.

SELECTIONS: 8-1-2-12

Copyright 2026 EQUIBASE Company LLC. All Rights Reserved.

LRL-11/28/2026-6

Approx Post 12:04 PM...EXACTA, TRIFECTA & DAILY DOUBLE (RACES 7-8) / 10 cent SUPERFECTA / 50 cent PICK 3 (Races 7-8-9)

7

LAUREL PARK
THE SAFELY KEPT STAKES
$100,000 Guaranteed



STAKES. Purse $100,000. FOR FILLIES, THREE-YEARS-OLD. Which have not been permitted Lasix within 48 hours of Post Time. By free subscription. $500 to pass the entry box, $500 additional to start with $100,000 Guaranteed, of which 60% to the winner, 20% to second, 10% to third, 6% to fourth, 3% to fifth and 1% to sixth. Weight: 124 lbs. Non-winners of an open Sweepstakes allowed 2 lbs.; of $50,000 once, 4 lbs.; of $40,000 once, 6 lbs. (Maiden and Claiming races not considered in estimating allowances). Trophy to the owner of the winner. Closed Saturday, November 14, 2026 with 30 nominations. Seven Furlongs

Track Record: Greenspring 117 lbs. (5) 2-15-10 1:20.95

MAKE SELECTIONS BY PROGRAM NUMBER

M-Line	Owner	Equibase Rating	Trainer	Jockey
1	Trin-Brook Stables, Inc. BLACK, gold "V," black cuffs on gold sleeves, gold cap		U. St. Lewis (1-0-0-0)	
Red **30-1**	**Savor It** *62* B. f.3 Vino Rosso - Chalonitka by Empire Maker	(O) **118**		Francisco Martinez (1-0-0-0)
2	Eric A. Rizer NAVY BLUE, yellow hoops, yellow sleeves, yellow cap		W. R. Bailes (60-17-12-6)	
White **3-1**	**Slewperstitus** *87* Dk B/ Br. f.3 Great Notion - Slew of Bullets by Slew City Slew	**124**		Jevian Toledo (120-13-11-16)
3	Elements Racing LLC LIGHT BLUE & BLACK QUARTERS, pink sleeves, black cap		L. Gaudet (34-4-8-5)	
Blue **30-1**	**Kentucky Mule** *63* Ch. f.3 Army Mule - Inspired Say Eye by Two Punch	(O) **118**		Carlos Lopez (125-17-16-15)
4	Hit The Bid Racing Stable BABY BLUE, baby blue diagonal "HJB" on brown ball, brown & baby blue striped sleeves, baby blue cap		C. Summers (1-0-1-0)	
Yellow **20-1**	**Collective Bargain** *69* Dk B/ Br. f.3 Maxfield - Unionduesincluded by Union Rags	(O) **118**		Xavier Perez (44-7-8-5)
5	Bird and Grady, LLC BROWN, white cross sashes, white bars on sleeves, white cap		J. E. Salzman, Jr. (31-11-2-3)	
Green **8-1**	**Rerun Table** *78* B. f.3 Blofeld - D D Renegade by Medallist	**118**		Joseph Rocco, Jr. (47-7-5-3)
6	Highland Yard LLC WHITE, royal blue griffin front and back, royal blue bars on sleeves, royal blue cap		K. Raven (2-0-1-0)	
Black **5-1**	**Chatelot** *93* B. f.3 War Front - Miss Chatelaine by Pulpit	**118**		Martin Chuan (66-8-13-15)
7	Flying Dutchmen WHITE, blue windmill, dark blue seams on sleeves, blue cap		H. G. Motion (30-5-7-1)	
Orange **20-1**	**Mo Lake Time** *63* B. f.3 Uncle Mo - Lake Garda by American Pharoah	(O) **118**		Jose Vargas (92-14-15-12)
8	Smart Angle LLP and Michael Milam WHITE, green sash, green stripe on sleeves, white cap		R. E. Reid, Jr. (3-1-1-0)	
Pink **6-5**	**Divine Seeker** *77* Dk B/ Br. f.3 Divining Rod - Pursuit of Lute by Midnight Lute	(O) **122**		Abner Adorno (4-1-2-0)
9	Day At The Races LLC ROYAL BLUE & BLACK BLOCKS, gold sleeves, royal blue cap		M. J. Trombetta (81-12-15-11)	
Turquoise **6-1**	**Supplier** Ch. f.3 Gun Runner - Best Performance by Broken Vow	(O) **118**		Mychel Sanchez (143-25-26-21)

L - Lasix, L1 - 1st Lasix, O - Off Lasix, B - Bute, B1 - 1st Bute, A - Adjunct Med

Equibase Rating - The italicized number by horse name.

SELECTIONS: 8-2-6-9

Copyright 2026 EQUIBASE Company LLC. All Rights Reserved.

LRL-11/28/2026-7

Approx Post 12:35 PM...EXACTA, TRIFECTA & DAILY DOUBLE (RACES 8-9) / 10 cent SUPERFECTA

8

LAUREL PARK
THE CITY OF LAUREL STAKES
$100,000 Guaranteed



STAKES. Purse $100,000. FOR THREE-YEAR-OLDS. Which have not been permitted Lasix within 48 hours of Post Time. By free subscription. $500 to pass the entry box, $500 additional to start with $100,000 Guaranteed, of which 60% to the winner, 20% to second, 10% to third, 6% to fourth, 3% to fifth and 1% to sixth. Weight: 124 lbs.; Fillies allowed 3 lbs. Non-winners of an open Sweepstakes allowed 2 lbs.; of $50,000 once, 4 lbs.; of $40,000 once, 6 lbs. (Maiden and Claiming races not considered in estimating allowances). Trophy to the owner of the winner. Closed Saturday, November 14, 2026 with 27 nominations. Seven Furlongs

Track Record: Greenspring 117 lbs. (5) 2-15-10 1:20.95

MAKE SELECTIONS BY PROGRAM NUMBER

M-Line	Owner / Equibase Rating			Trainer / Jockey
1 Red **30-1**	Bran Jam Stable & David W. Clark ROYAL BLUE, gold inverted triangle with "BJC", gold bars on sleeves, royal blue cap **Star Sweeper** *83* Gr/ro. g.3 Rock Your World - Tapless by Tapit		**118**	L. C. Linder, Jr. (1-0-1-0) Andrew Wolfsont (4-0-0-1)
2 White **30-1**	Day At The Races LLC ROYAL BLUE & BLACK BLOCKS, gold sleeves, royal blue cap **Pont Aven** *70* B. c.3 Blofeld - Sweet Talking Girl by Candy Ride (ARG)		**122**	M. J. Trombetta (81-12-15-11) Mychel Sanchez (143-25-26-21)
3 Blue **9-2**	Albert Ciuffetelli, Stephanie S. Brennan, Shining Stables, LLC, BAG Racing Stables and Paul Braverman DARK GREEN, white diamond, green 'C,' white and green halved sleeves, green cap, white diamonds **Bravaro** *96* B. c.3 Upstart - Opera Star by Tamarkuz		**124**	S. A. Joseph, Jr. (0-0-0-0) Martin Chuan (66-8-13-15)
4 Yellow **15-1**	Mens Grille Racing WHITE, yellow diamonds on black turtle, yellow diamonds on black band on sleeves, black cap **Power Grid** *76* B. c.3 City of Light - Appealing Audrey by Malibu Moon	(O)	**120**	J. J. Robb (45-8-10-6) Xavier Perez (44-7-8-5)
5 Green **5-1**	Front Row Club LLC, Starlight Racing, Madaket Stables LLC, Stonestreet Stables LLC, Bashor Racing LLC, Determined Stables, Golconda Stable, Waves Edge Capital LLC and Catherine Donovan LIGHT BLUE, pink belt, pink band on sleeves, light blue cap **Taj Mahal** *63* B. c.3 Nyquist - Oola Gal by Quality Road		**124**	B. T. Russell (86-29-15-12) Sheldon Russell (67-19-13-9)
6 Black **15-1**	Benjamin J. Dunn Lime Green, Black "DM" and Racehorse, Green Cap **Midway Munny** *78* B. g.3 Munnings - Glorious Hour by Bodemeister	(O)	**118**	Owner (1-0-0-0) Francisco Martinez (1-0-0-0)
7 Orange **15-1**	Rising Sun Racing Stables, Inc., Darkside Racing LLC and Paul Willis ROYAL BLUE, horse emblem with "Darkside Racing LLC", white sleeves, white cap **Bruno** *78* Dk B/ Br. g.3 Independence Hall - Everything Magic by Street Sense		**122**	D. G. Eubanks (25-5-3-4) Jevian Toledo (120-13-11-16)
8 Pink **30-1**	Mrs. E. Allen Murray, Jr. ORANGE & GREEN DIAMONDS, orange band on green sleeves, orange cap **Top Manipulator** *75* Gr/ro. g.3 Blofeld - Diva Meg by Exchange Rate		**120**	T. L. Keefe (32-2-8-3) Forest Boyce (79-17-16-11)
9 Turquoise **30-1**	Trin-Brook Stables, Inc. BLACK, gold "V," black cuffs on gold sleeves, gold cap **N. Y. Finest** *75* B. c.3 Connect - Pammi Dearest by Verrazano	(O)	**118**	U. St. Lewis (1-0-0-0) (0-0-0-0)
10 Purple **30-1**	Bird and Grady, LLC BROWN, white cross sashes, white bars on sleeves, white cap **Close the Gate** *69* B. g.3 Engage - Bethaven by Victory Gallop	(O)	**122**	J. E. Salzman, Jr. (31-11-2-3) Joseph Rocco, Jr. (47-7-5-3)
11 Grey **9-5**	Coleswood Farm, Inc. BLUE, white "CF" on green diamond, green blocks on sleeves, green cap **Ryan's Run** *100* B. g.3 Runhappy - Saturday Nthe Park by Any Given Saturday	(O)	**120**	J. C. Runco (1-0-0-0) Arnaldo Bocachica (2-0-0-0)
12 Lime **7-2**	OXO Equine LLC RED, "OXO" in white circle emblem, red bars on white sleeves, red cap **High Camp** *79* B. c.3 Instagrand - Summer Silk by Uncle Mo		**122**	W. Walden (0-0-0-0) Jorge Ruiz (93-17-13-19)

L - Lasix, L1 - 1st Lasix, O - Off Lasix, B - Bute, B1 - 1st Bute, A - Adjunct Med

Equibase Rating - The italicized number by horse name.

Star Sweeper - has been gelded since last start.

SELECTIONS: 11-12-3-5

Copyright 2026 EQUIBASE Company LLC. All Rights Reserved.

LRL-11/28/2026-8

Approx Post 1:05 PM...EXACTA, TRIFECTA & 10 cent SUPERFECTA

9

LAUREL PARK



MAIDEN CLAIMING. Purse $30,000. (*Plus 15% Registered Maryland Bred Owner Bonus) For Maidens, Fillies Two Years Old. Weight, 122 Lbs Claiming Price $25,000, if for $20,000, allowed 4 lbs. Which have not been permitted Lasix within 48 hours of Post Time. Maryland Bred Claiming Price $30,000. Six Furlongs

Track Record: Richter Scale 123 lbs. (6) 7-15-00 1:07.95

MAKE SELECTIONS BY PROGRAM NUMBER

M-Line	Owner / Equibase Rating			Trainer / Jockey
1 Red **7-2**	Super C Racing Inc. & Jagger Inc. BLUE, red & yellow "SC", blue cap **Sky Luna** *33* B. f.2 Liam's Map - Veterans Highway by Quality Road		**$25,000** **122**	J. Ness (111-22-17-26) Martin Chuan (66-8-13-15)
2 White **5-1**	Warwick Stable AQUA, fuchsia cross sashes, aqua & fuchsia halved sleeves, aqua cap **Jaggery** *32* Gr/ro. f.2 Blofeld - Indian Sugar by Congrats		**$30,000** **122**	A. F. Allen III (82-9-9-15) Jeiron Barbosa (149-27-23-21)
3 Blue **30-1**	Rising Sun Racing Stables, Inc., Darkside Racing LLC and Paul Willis ROYAL BLUE, horse emblem with "Darkside Racing LLC", white sleeves, white cap **•Hoppertunistic** *23* B. f.2 Hoppertunity - Another Cougar by With Distinction		**$30,000** **115**[7]	D. G. Eubanks (25-5-3-4) Leandro Briceno (137-21-12-13)
4 Yellow **12-1**	Wasabi Ventures Stables LLC WHITE, orange horse head & green "Wasabi Venture", green dots on orange sleeves, white cap **Clever Endeavor** Dk B/ Br. f.2 Nashville - Ann of Cleves by Verrazano		**$25,000** **122**	J. Cruz (1-0-0-0) Kevin Gomez (63-2-5-12)
5 Green **6-5**	No Guts No Glory Farm RED, white "NO GUTS NO GLORY", white dice & cuffs on green sleeves, red cap **Alta Vista Chapel** Dk B/ Br. f.2 Engage - Gracies Bandit by During		**$30,000** **122**	J. J. Robb (45-8-10-6) Xavier Perez (44-7-8-5)
6 Black **4-1**	BB Horses GREEN, red yoke, white "L", red chevrons on sleeves, red cap **Quadratic Formula** *33* Dk B/ Br. f.2 Paynter - Landing Zone by Morning Line		**$30,000** **122**	S. Singh (32-5-4-4) Jevian Toledo (120-13-11-16)
7 Orange **20-1**	Mrs. E. Allen Murray, Jr. ORANGE & GREEN DIAMONDS, orange band on green sleeves, orange cap **Misty Diva** Dk B/ Br. f.2 Blofeld - Diva Meg by Exchange Rate		**$30,000** **122**	T. L. Keefe (32-2-8-3) Yomar Ortiz (36-1-4-4)
8 Pink **15-1**	Ronald E. Sapp and Lynn A. Ashby AQUA, aqua & black halved sleeves, aqua cap **Rebel Princess** *23* Gr/ro. f.2 Cairo Prince - Rebel Lady by Yankee Gentleman		**$25,000** **122**	L. A. Ashby (15-1-1-1) Joseph Rocco, Jr. (47-7-5-3)

L - Lasix, L1 - 1st Lasix, O - Off Lasix, B - Bute, B1 - 1st Bute, A - Adjunct Med

Equibase Rating - The italicized number by horse name.

Equipment Change: Hoppertunistic will race with Blinkers On

SELECTIONS: 5-1-6-2

Copyright 2026 EQUIBASE Company LLC. All Rights Reserved.

LRL-11/28/2026-9

LAUREL PARK / PALERMO

Saturday, November 28, 2026

Approx PT 1:30 PM
RACE 10 EXACTA, TRIFECTA, SUPERFECTA, DAILY DOUBLE

Simulcast From Palermo Argentina - Race 11

About One Mile - Allowance. - Purse $10,079.

1	**Pura Fuerza (ARG)**	5-2	Larrea Frutos T	126
2	**Sabatini (ARG)**	7-2	Borda G	126
3	**Nyborg (ARG)**	15-1	Veliz J	126
4	**Cala Nova (ARG)**	1-1	Ortega Pavon E	126
5	**Always Funny (ARG)**	12-1	Calvente G	126
6	**Lysva (ARG)**	8-1	Pereyra W	126
7	**Blues and Jazz (ARG)**	5-1	Monasterolo I	119

SELECTIONS: 4-1-2-7

Approx PT 2:30 PM
RACE 11 EXACTA, TRIFECTA, SUPERFECTA, DAILY DOUBLE

Simulcast From Palermo Argentina - Race 13

About One and Nine Sixteenth Miles - Stakes. CLASICO MINERAL (L) S. - Purse $21,784.

1	**Tequila Salvaje (ARG)**	20-1	Larrea Frutos T	132
2	**Time To Think (ARG)**	4-1	Gonzalez L	132
3	**Santo Rey (ARG)**	10-1	Villagra J	132
4	**King Honorius (ARG)**	8-1	Banegas K	128
5	**El Estanciero (ARG)**	6-1	Fernandes Goncalves F	132
6	**Mozo de Bar (ARG)**	6-5	Pereyra W	132
7	**Hi Dolfi (ARG)**	5-2	Balmaceda L	128

SELECTIONS: 6-7-2-5

Approx PT 3:00 PM
RACE 12 EXACTA, TRIFECTA, SUPERFECTA, DAILY DOUBLE

Simulcast From Palermo Argentina - Race 14

About Five Furlongs - Maiden Special Weight. - Purse $8,500.

1	**My Lucy (ARG)**	2-1	Enrique B	126
2	**Tanta Gracia (ARG)**	7-2	Peralta J	126
3	**Me Sacan a Bailar (ARG)**	8-1	Damelia A	126
4	**Gin Black (ARG)**	15-1	Siniani E	126
5	**Clara Seattle (ARG)**	1-1	Villaruel M	126
6	**La Imperativa (ARG)**	5-1	Monasterolo I	126
7	**Comica Le Sor (ARG)**	50-1	Piliero S	126
8	**Amiguita Milagro (ARG)**	30-1	Rivarola J	126

SELECTIONS: 5-1-2-6

Approx PT 3:30 PM
RACE 13 EXACTA, TRIFECTA, SUPERFECTA, DAILY DOUBLE

Simulcast From Palermo Argentina - Race 15

About Five Furlongs - Allowance. - Purse $9,107.

1	**Pura Mistica (ARG)**	30-1	Montoya M	126
2	**Tierra Del Olvido (ARG)**	15-1	Rey M	126
3	**Miss Sixties (ARG)**	12-1	Rivarola J	126
4	**La Ingeniosa Texana (ARG)**	20-1	Flores J	126
5	**Clara Social (ARG)**	5-1	Villaruel M	126
6	**Manhattan Mam (ARG)**	10-1	Pereyra W	126
7	**Josemma (ARG)**	4-1	Paoloni J	126
8	**Atenta Mente (ARG)**	50-1	Cordoba J	126
9	**Late Joy (ARG)**	8-1		126
10	**Estrella Guia (ARG)**	5-2	Enrique B	126
11	**Asignatura Pendiente (ARG)**	1-1	Borda G	126

SELECTIONS: 11-10-7-5

Approx PT 4:00 PM
RACE 14 EXACTA, TRIFECTA, SUPERFECTA

Simulcast From Palermo Argentina - Race 16

About Seven Furlongs - Maiden Special Weight. - Purse $6,679.

1	**Russian Pulgarin (ARG)**	12-1	Enrique B	126
2	**Southern King (ARG)**	15-1	Tarragona R	126
3	**Jose Okey (ARG)**	7-5	Rivarola J	126
4	**Fixyou Sam (ARG)**	4-1	Mansilla G	126
5	**Don Niquel (ARG)**	20-1	Colasso L	126
6	**Humo Blanco (ARG)**	6-1	Aserito Rodriguez M	126
7	**Emperor Rim (ARG)**	50-1	Fuentes A	126
8	**Che Surubi (ARG)**	50-1	Noriega Cobian L	126
9	**Force Deputy (ARG)**	3-1	Larrea Frutos T	126
10	**El Tacuralense (ARG)**	10-1	La Palma M	126
11	**Blanco Mover (ARG)**	20-1	Peralta J	126
12	**Day for Sun (ARG)**	15-1	Damelia A	121
13	**Atajo Scat (ARG)**	5-1	Pereyra W	126

SELECTIONS: 3-9-4-13

Post Time 10:30 AM...Daily Double / Exacta / .50 Cent Trifecta / .10 Cent Superfecta / $1 Pick 3 (Races 1-2-3) / .50 Cent Pick 5 (Races 1-5)

1 OAKLAWN PARK

6 FURLONGS

CLAIMING. Purse $28,000. For Fillies And Mares Three Years Old and Upward Which Have Never Won Two Races. Three Year Olds, 122 Lbs; Older, 124 Lbs Non-winners Of A Race Since August 28, 2026 Allowed 2 Lbs. A Race Since July 28, 2026 Allowed 4 Lbs. Claiming Price $10,000. Six Furlongs

Track Record: Karen's Tom 120 lbs. (3) 4-16-90 1:07.80

MAKE SELECTIONS BY PROGRAM NUMBER

M-Line	Owner / Equibase Rating	Trainer / Jockey
1 Red **10-1**	Keith Ploumen Blue, White "W", Blue Bar on White Sleeves **Radio Charlie** *50* (L) **118** $10,000 Dk B/ Br. f.3 Echo Town - I Love Nola by Champali	R. L. Westermann (0-0-0-0) Israel Hernandez (0-0-0-0)
2 White **9-5**	Arthur S Wetzel Black, Red 'AWS,' Red Stars on Sleeves **Ante Up Tony** *61* (L) **120** $10,000 Gr/ro. f.4 Om - Bold Ante by Bold Chieftain	S. E. Young (0-0-0-0) Alfredo Triana, Jr. (0-0-0-0)
3 Blue **15-1**	Joe D. Cogburn Black, Red 'FS' on Back, Red and Black Diamonds on Sleeves **Myspittinimage** *40* (L) **113**^{7} $10,000 Dk B/ Br. f.4 Mark Valeski - My Daenerys by Congrats	F. Soto (0-0-0-0) Gabriel Medrano (0-0-0-0)
4 Yellow **9-2**	Turn Co Racing Stable LLC (William Turnbeaugh) Red & White "TCR" On the Front & Back, Red and White Stripes On Sleeves. $10,000 **Army Medic** *44* (L) **122** B. f.3 Army Mule - Twin Spirit by Yankee Gentleman	H. Irion (0-0-0-0) Travis Wales (0-0-0-0)
5 Green **15-1**	Fermin Soto Black, Red 'FS' on Back, Red and Black Diamonds on Sleeves **Cusp of Mischief** *41* (L) **122** $10,000 B. f.3 Maximus Mischief - Shanny Go Nanny by Street Sense	Owner (0-0-0-0) Amir Mendoza (0-0-0-0)
6 Black **6-1**	Charles W. Ritter & Scott Becker Red, Red 'BR' on Black Diamond, Red Diamonds and Bars on Black Sleeves **W W Cash** *53* (L) **122** $10,000 Dk B/ Br. f.3 Enticed - Half a Million by Half Ours	S. Becker (0-0-0-0) Alexander Bendezu (0-0-0-0)
7 Orange **5-2**	Carlos Garcia-Lagunas Lime, Yellow Scorpion, Yellow Diamonds on Sleeves **Vinno Ronnie** *51* (L) **118** $10,000 Ch. f.3 Vino Rosso - Elusive Raven by Elusive Quality	T. D. Vance (0-0-0-0) Walter De La Cruz (0-0-0-0)
8 Pink **8-1**	Tracy Hersman & Robert N. Cline White, Black 'H' White and Blue Emblem, White Stars on Blue Sleeves **Cowboy Killer** *46* (L) **118** $10,000 B. f.3 Cairo Prince - On Parole by Put It Back	R. N. Cline (0-0-0-0) Kelsi Harr (0-0-0-0)

L - Lasix, L1 - 1st Lasix, O - Off Lasix, B - Bute, B1 - 1st Bute, A - Adjunct Med

Equibase Rating - The italicized number by horse name.

SELECTIONS: 2-7-4-6

Copyright 2026 EQUIBASE Company LLC. All Rights Reserved.

OP-11/28/2026-1

Approx Post 10:58 AM...Daily Double / Exacta / .50 Cent Trifecta / .10 Cent Superfecta / $1 Pick 3 (Races 2-3-4) / .50 Cent Pick 4 (Races 2-5)

2

OAKLAWN PARK



MAIDEN CLAIMING. Purse $28,000. For Maidens, Fillies And Mares Three Years Old and Upward. Three Year Olds, 122 Lbs; Older, 124 Lbs Claiming Price $10,000. Arkansas Bred Claiming Price $25,000. Six Furlongs

Track Record: Karen's Tom 120 lbs. (3) 4-16-90 1:07.80

MAKE SELECTIONS BY PROGRAM NUMBER

M-Line	Owner / Equibase Rating	Trainer	Jockey
1 Red **15-1**	Lynn Chleborad Purple, Purple 'LC' on Black Ball **Clearly Clover** *44* (L) **115**^{7} B. f.3 Thousand Words - Solid Scam by Consolidator	Owner (0-0-0-0) $10,000	Luis Fuenmayor (0-0-0-0)
2 White **7-2**	Jimmy & Jessica Vines Burgundy, Gold 'HHS' in Gold Circle, Gold Sleeves **Mancuso** *53* (L) **124** Dk B/ Br. f.4 McKinzie - Medaglia d'Argento by Medaglia d'Oro	C. Schleis (0-0-0-0) $10,000	Israel Hernandez (0-0-0-0)
3 Blue **9-2**	Haran Thoroughbreds LLC (John F. Haran) White, Green Horse Shoe 'H', Green Chevrons on Sleeves **Start Her Up** *40* (L) **115**^{7} B. f.3 Upstart - Tale Untold by Tale of the Cat	J. Haran (0-0-0-0) $10,000	Ciera Pruitt (0-0-0-0)
4 Yellow **5-2**	Robert Medina Pink, Blue Dots **Buckeye Favorite** *47* (L) **122** B. f.3 Complexity - Lady Buckeye by Quiet American	Owner (0-0-0-0) $10,000	Cristian Torres (0-0-0-0)
5 Green **20-1**	Rip Meeks Orange, Black Diamond with Orange "RM", Orange and Black Diagonals on Sleeves ●**Dreaming of June** *28* (L) **122** Dk B/ Br. f.3 Runhappy - Lonely June by Violence	A. Milligan (0-0-0-0) $10,000	Alexander Castillo (0-0-0-0)
6 Black **3-1**	Duffy's Racing Stable LLC (Ryan M Duffy) and Heider Racing Stables LLC (Norbert Heider) Gold, White "D" on Black Wheel, Black Braces **Helene's Power** *49* (L) **122** B. f.3 Improbable - Oriole by Medaglia d'Oro	D. Pish (0-0-0-0) $10,000	Lane Luzzi (0-0-0-0)
7 Orange **20-1**	Burl D. McBride and Andrew Stauffacher Gold, Black 'McB', Black Cuffs on Sleeves **Urluckyurcute** *35* (L) **115**^{7} Ch. f.3 Known Agenda - Celestial Pride by Ghostzapper	B. D. McBride (0-0-0-0) $10,000	Orlando Mojica, Jr. (0-0-0-0)
8 Pink **10-1**	Peggy Thompson White, Red Diamond Belt, Red Diamond Stripe on Sleeves **Diamondintherough** *31* (L) **122** Dk B/ Br. f.3 Coal Front - Brief Mark by Benchmark	C. A. Hartman (0-0-0-0) $10,000	Rafael Bejarano (0-0-0-0)
9 Turquoise **8-1**	Danny R. Caldwell White, Red 'DRC', Black Stripes, Red Chevrons on Sleeves **Reactionary** *44* (L) **122** B. f.3 Maximus Mischief - Paddy's Chant by Paddy O'Prado	C. Richard (0-0-0-0) $10,000	Alfredo Triana, Jr. (0-0-0-0)

L - Lasix, L1 - 1st Lasix, O - Off Lasix, B - Bute, B1 - 1st Bute, A - Adjunct Med

Equibase Rating - The italicized number by horse name.

Equipment Change: Dreaming of June will race with Blinkers Off

NOTE: #1 CLEARLY CLOVER will run with a hood.

SELECTIONS: 4-6-2-3

Copyright 2026 EQUIBASE Company LLC. All Rights Reserved.

OP-11/28/2026-2

Approx Post 11:28 AM...Daily Double / Exacta / .50 Cent Trifecta / .10 Cent Superfecta / $1 Pick 3 (Races 3-4-5) / .50 Cent Pick 5 (Races 3-7)

3

OAKLAWN PARK



STARTER ALLOWANCE. Purse $45,000. For Three Year Olds and Upward Which Have Started For A Claiming Price Of $35,000 Or Less or Which Have Broke Their Maiden In An Auction Race And Which Have Not Won A Race Other Than Maiden Or Claiming. Three Year Olds, 122 Lbs; Older, 125 Lbs. (Horses Which Have Never Won A Race At A Mile Or Over Allowed 3 Lbs.) One Mile And One Sixteenth

Track Record: Heatherten 116 lbs. (5) 4-18-84 1:40.20

MAKE SELECTIONS BY PROGRAM NUMBER

M-Line	Owner / Equibase Rating	Trainer	Jockey
1 Red **15-1**	A Buck LLC (Alan Buck) & Haran Thoroughbreds LLC (John F Haran) Black, Gold 'X' in Gold Spade, White Sleeves **Texas Cyclone** *60* (L) **118**^{7} Dk B/ Br. g.4 Vekoma - Sweet Temper by Stormy Atlantic	J. Haran (0-0-0-0)	Ciera Pruitt (0-0-0-0)
2 White **5-2**	Shortleaf Stable Inc (John E Anthony) Yellow, Brown Diagonal Quarters, Brown Band on Yellow Sleeves **Pea Ridge** *66* (L) **122** B. g.3 Game Winner - Singlet by Real Quiet	L. Schultz (0-0-0-0)	Abel Cedillo (0-0-0-0)
3 Blue **12-1**	Gregory Alan Pelzel & Caleb Milligan White , Orange Diamond Belt, Orange Sleeves **Trouble Ahead** *53* (L) **115**^{7} B. g.5 Into Mischief - Best of Times by Mineshaft	C. Milligan (0-0-0-0)	Gabriel Medrano (0-0-0-0)
4 Yellow **15-1**	Starfish Stable LLC (Linda A. Robbins) Blue, Gold Star on Red Belt **God's Country** *51* (L) **113**^{7} B. g.5 Alternation - Ministry by Ordained	J. N. Gonzalez (0-0-0-0)	Cristian Alvarado (0-0-0-0)
5 Green **12-1**	Keene Thoroughbreds LLC (Danny Keene) Blue, White Rocking 'K', White Hoop on Sleeves **Taken On the Run** *60* (L) **120** Ch. g.4 Texas Chrome - Ciaran's Prize by Yes It's True	B. Creighton (0-0-0-0)	Ramon Vazquez (0-0-0-0)
6 Black **7-2**	Karon Ashford Blue, White "KA" in White Horseshoe, Light Blue and White Horseshoes on Sleeves ●**Still a Soldier** *68* (L) **125** Gr/ro. g.5 Street Sense - Taparri by Tapit	H. R. Ashford, Jr. (0-0-0-0)	Cristian Torres (0-0-0-0)
7 Orange **8-1**	Odis Grimes, Jr. White, Red Stripes, Red and Blue Star Stripes Sleeves **Hero's Medal** *59* (L) **125** Dk B/ Br. g.6 Medaglia d'Oro - Magical Moon by Malibu Moon	F. Bahena (0-0-0-0)	Orlando Mojica (0-0-0-0)
8 Pink **8-5**	C. R. Trout Black, Red "CRT" Inside White Ball, Black and White Halved Sleeves **Moneymilitia** *77* (L) **119** Gr/ro. g.3 Volatile - High Price Hit by Concord Point	J. Petalino (0-0-0-0)	Francisco Arrieta (0-0-0-0)

L - Lasix, L1 - 1st Lasix, O - Off Lasix, B - Bute, B1 - 1st Bute, A - Adjunct Med

Equibase Rating - The italicized number by horse name.

Equipment Change: Still a Soldier will race with Blinkers Off

Texas Cyclone - has been gelded since last start.

NOTE: #4 GOD'S COUNTRY will run with a hood.

SELECTIONS: 8-2-6-7

Copyright 2026 EQUIBASE Company LLC. All Rights Reserved.

OP-11/28/2026-3

Approx Post 11:58 AM...Daily Double / Exacta / .50 Cent Trifecta / .10 Cent Superfecta / $1 Pick 3 (Races 4-5-6) / .50 Cent Pick 4 (Races 4-7)

4 OAKLAWN PARK

6 FURLONGS

MAIDEN CLAIMING. Purse $30,000. For Arkansas Bred (Which Qualify Under Rules Governing Arkansas-Breds) Maidens, Fillies And Mares Three Years Old and Upward. Three Year Olds, 122 Lbs; Older, 124 Lbs Claiming Price $20,000. Six Furlongs

Track Record: Karen's Tom 120 lbs. (3) 4-16-90 1:07.80

MAKE SELECTIONS BY PROGRAM NUMBER

M-Line	Owner / Equibase Rating	Trainer / Jockey
1 Red	Walter Slaight Maroon, White Circled " R J " **Lilmissindependet** 115[7] $20,000 B. f.3 Mark Valeski - C C's Baby Girl by Maghnatis	B. D. McBride (0-0-0-0) Ciera Pruitt (0-0-0-0)
2 White	Martin Brothers Inc (William N Martin) Red, Red 'MB', White Diamond , White Diamond Stripe on Sleeves **Back Nine** *35* (L) 124 $20,000 Ch. f.4 Five Iron - Classic Flyer by Early Flyer	W. N. Martin (0-0-0-0) Walter De La Cruz (0-0-0-0)
3 Blue	Falcon Thoroughbreds, LLC (Greg, Paul & Eric Johnson) Emerald Green, Gold Diamond Hoop , Gold Diamond Hoop on White Sleeves **Doris J** *24* (L) 115[7] $20,000 B. f.3 Cutting Humor - Wickednwackyingrid by High Yield	F. Soto (0-0-0-0) Gabriel Medrano (0-0-0-0)
4 Yellow	Flor Arteaga White, Green Four-Leaf Clover, White 'R', White Hoops on Green Sleeves **Tiz a Ryder** *21* (L) 122 $20,000 Ch. f.3 Mark Valeski - Denali Tizforever by Tiznow	K. D. Martin (0-0-0-0) Alexander Castillo (0-0-0-0)
5 Green	Jada Humphrey Burgundy,Silver 'JR' on Black Diamond, Turquoise Cross Sashes, Turquoise Diamond Stripe on Sleeves **Ray Gene's Girl** (L1) 124 $20,000 B. f.4 Caracaro - Tiz Ground Speed by Tiznow	M. A. Silva (0-0-0-0) Amir Mendoza (0-0-0-0)
6 Black	Danny R. Caldwell White, Red 'DRC', Black Stripes, Red Chevrons on Sleeves **Whispering Charm** *39* (L) 122 $20,000 Dk B/ Br. f.3 Cutting Humor - Lovely Illusion by Graydar	C. Richard (0-0-0-0) Ramon Vazquez (0-0-0-0)
7 Orange	Odis Grimes, Jr. White, Red Stripes, Red and Blue Star Stripes Sleeves **Hadleys Secret** (L) 122 $20,000 Dk B/ Br. f.3 Cyber Secret - Itsreigningkittens by Kitten's Joy	F. Bahena (0-0-0-0) Orlando Mojica (0-0-0-0)
8 Pink	Evans Thoroughbred Racing LLC (Jesse Evans Jr), Ruella Davis-Jones and Laurence Jones Turquoise, Purple 'C', Purple Sleeves **Moneta** *29* (L) 124 $20,000 B. f.4 Mr. Money - Sweet Summer Sun by Quiet American	E. Witt II (0-0-0-0) Cristian Torres (0-0-0-0)
9 Turquoise	John H & Linda K Prather Black **Air Castle** *48* (L) 124 $20,000 B. m.5 Double Irish - Sequiota by Awesome Again	J. H. Prather, Jr. (0-0-0-0) Francisco Arrieta (0-0-0-0)
10 Purple	Robert N. Cline Fluorescent Orange, Camouflage 'C' **Roots Tootn** *45* (L) 124 $20,000 Dk B/ Br. f.4 Deliver the Storm - Alexandria J by Forest Camp	Owner (0-0-0-0) Kelsi Harr (0-0-0-0)
11 Grey	Tyree J Wolesensky Pink, Royal Blue Circled 'W', Royal Blue Bars on Sleeves **Bossa Dama** *55* (L) 122 $20,000 Dk B/ Br. f.3 Cinco Charlie - Strong American by Quiet American	S. M. Asmussen (0-0-0-0) Johan Rosado (0-0-0-0)
12 Lime	Massanelli Racing Stable LLC (Gregg Massanelli) and Compton Racing LLC (Greg Compton) Purple, Purple "GC" on White Ball, Purple Sleeves **L. A. Bling** (L1) 122 $20,000 B. f.3 Audible - Vivian Da Bling by Too Much Bling	G. Compton (0-0-0-0) Lane Luzzi (0-0-0-0)

L - Lasix, L1 - 1st Lasix, O - Off Lasix, B - Bute, B1 - 1st Bute, A - Adjunct Med

Equibase Rating - The italicized number by horse name.

SELECTIONS: 11-9-6-10

Copyright 2026 EQUIBASE Company LLC. All Rights Reserved.

OP-11/28/2026-4

Approx Post 12:28 PM...Daily Double / Exacta / .50 Cent Trifecta / .10 Cent Superfecta / $1 Pick 3 (Races 5-6-7) / $1 Classix Pick 6 (Races 5-10)

5 OAKLAWN PARK

6 FURLONGS

MAIDEN CLAIMING. Purse $54,000. For Maidens, Two Years Old. Weight, 121 Lbs Claiming Price $50,000. Six Furlongs

Track Record: Karen's Tom 120 lbs. (3) 4-16-90 1:07.80

MAKE SELECTIONS BY PROGRAM NUMBER

M-Line	Owner / Equibase Rating	Trainer / Jockey
1 Red	Charles W. Ritter & Scott Becker Red, Red 'BR' on Black Diamond, Red Diamonds and Bars on Black Sleeves **Boiling** 116[5] $50,000 Ch. g.2 Scalding - Pine Needles by Giant's Causeway	S. Becker (0-0-0-0) Miguel Fernandez (0-0-0-0)
2 White	Rip Meeks Orange, Black Diamond with Orange "RM", Orange and Black Diagonals on Sleeves **Pushrod** *22* 121 $50,000 B. c.2 Instagrand - Cinnamon Lass by Conduit (IRE)	A. Milligan (0-0-0-0) Alexander Castillo (0-0-0-0)
3 Blue	Norman Stables LLC (Robert Norman) Yellow, Red Triangle, Yellow Bars on Red Sleeves **Mandalay** *35* 121 $50,000 B. c.2 Sir Winston - Bobbini by Shanghai Bobby	L. Briley (0-0-0-0) Amin Castillo (0-0-0-0)
4 Yellow	Erickson Stock Farm (Tim Erickson) Sage Green, Yellow Inverted Triangle and Script "E", Yellow Seams on Sage Sleeves **Stormy Boy** 121 $50,000 Dk B/ Br. g.2 Catholic Boy - Storm Traffic by Traffic Circle	L. Schultz (0-0-0-0) Lane Luzzi (0-0-0-0)
5 Green	Chris Aulds and Karon Ashford Navy, Yellow Duck , Yellow Sleeves **Cerrone** 121 $50,000 B. c.2 Omaha Beach - Title Winner by Tiz Wonderful	H. R. Ashford, Jr. (0-0-0-0) Florent Geroux (0-0-0-0)
6 Black	CJ Stables LLC (Charles Sonson) Yellow, Black Braces and 'CJ' Emblem, Yellow and Black Halved Sleeves **Prateen** 121 $50,000 B. c.2 Practical Joke - Tafaneen by Dynaformer	M. E. Casse (0-0-0-0) Cristian Torres (0-0-0-0)
7 Orange	Charles W. Ritter & Scott Becker Red, Red 'BR' on Black Diamond, Red Diamonds and Bars on Black Sleeves **Decatur Doug** 121 $50,000 Dk B/ Br. g.2 Centrifuge - Pigeon Creek by Brooks 'n Down	S. Becker (0-0-0-0) Alexander Bendezu (0-0-0-0)
8 Pink	James Keplin Black, Gold "JLK" in Gold Circle, Black & Gold Diamonds on Sleeves **Know It All** *24* 114[7] $50,000 Ch. g.2 Known Agenda - Flat Out Gittin It by Flat Out	I. Green (0-0-0-0) Cristian Alvarado (0-0-0-0)
9 Turquoise	Carlos Garcia Lagunas Lime, Yellow "CG", Yellow Diamond on Stripe Sleeves **●Lindenborg** *36* 121 $50,000 Ch. c.2 Charlatan - Trensita by Curlin	T. D. Vance (0-0-0-0) Walter De La Cruz (0-0-0-0)
10 Purple	Bob Esposito Pink, Black "Espo" on White Ball, White Sleeves **Tough Samaritan** 121 $50,000 B. g.2 Good Samaritan - Fuzzy Kim by Madraar	F. Bahena (0-0-0-0) Orlando Mojica (0-0-0-0)
11 Grey	Edwin C. Anthony Gold, White Inverted Chevron, White Chevrons on Sleeves **Flanker** 121 $50,000 Ch. g.2 Game Winner - Lady Suebee by First Defence	N. W. Casse (0-0-0-0) Ramon Vazquez (0-0-0-0)
12 Lime	Bold North Racing LLC(Lisa & Greg Wichterman and Thomas Remily) Dark Blue, Gold Star, Gold Stars on Sleeves **Blues Town** 121 $50,000 B. g.2 Street Sense - Sea of Blue by Midshipman	T. Rengstorf (0-0-0-0) Israel Hernandez (0-0-0-0)

L - Lasix, L1 - 1st Lasix, O - Off Lasix, B - Bute, B1 - 1st Bute, A - Adjunct Med

Equibase Rating - The italicized number by horse name.

Equipment Change: Lindenborg will race with Blinkers On

Know It All, Flanker - have been gelded since last start.

SELECTIONS: 11-6-5-3

Copyright 2026 EQUIBASE Company LLC. All Rights Reserved.

OP-11/28/2026-5

Approx Post 12:58 PM...Daily Double / Exacta / .50 Cent Trifecta / .10 Cent Superfecta / $1 Pick 3 (Races 6-7-8) / .50 Cent Pick 5 (Races 6-10)

6

OAKLAWN PARK
The 2nd Running of OAKLAWN SPORTS OVERNIGHT STAKES
$140,000 Guaranteed



OVERNIGHT STAKES. Purse $140,000. AN OVERNIGHT STAKES FOR TWO YEAR OLD WHICH HAVE NEVER WON A SWEEPSTAKES OTHER THAN STATE BRED OR RESTRICTED. No nomination fee. $250 to pass the entry box and $250 additional to start. Supplementary nominations may be made by the closing time of entries for a fee of $1,000 which qualifies to start. $140,000 Guaranteed. After paying 2.5% of original purse to the owners of horses finishing 6th through last, 60% of the remaining purse will be paid to the owner of the winner, 20% to second, 10% to third, 6% to fourth and 4% to fifth. WEIGHTS: 122 lbs. Non-winners of $50,000 in 2026 allowed 3 lbs. In Allowance Stakes starting preference will be given to horses that have accumulated the highest earnings. Starters to be named through the entry box by the usual time of closing. The Owner of the winner to receive a trophy. Closed Saturday, November 14, 2026 With 19 Nominations. One Mile

Track Record: Whitebrush 119 lbs. (3) 3-10-84 1:34.40

MAKE SELECTIONS BY PROGRAM NUMBER

M-Line	Owner / Equibase Rating	Trainer / Jockey
1 Red **20-1**	Vernon Obermeier ROYAL BLUE, White Horse, Maroon Blocks on White Sleeves **Schwarz** *55* **(S)** **119** Dk B/ Br. c.2 Seeking the Soul - Raging Town by Jersey Town	F. Bahena (0-0-0-0) Orlando Mojica (0-0-0-0)
2 White **4-5**	Karl Watson, Michael E. Pegram & Paul Weitman Red, Red 'MP' on Yellow Ball, Yellow Stripes on Sleeves **Imperial Honor** *93* **122** Dk B/ Br. c.2 Honor A. P. - Seeking Mo Jewel by Nyquist	B. Baffert (0-0-0-0) Florent Geroux (0-0-0-0)
3 Blue **7-2**	Daylight Racing, LLC (Gregg Day), Whicker Family Farms (Joel Whicker) and LCP Ventures (John Landreaux) Blue, Red 'L' on Front, Red Collar, Red and White Striped Sleeves **Fleetfoot Mac** **122** Ch. c.2 Maclean's Music - Fascination by Into Mischief	K. G. McPeek (0-0-0-0) Amir Mendoza (0-0-0-0)
4 Yellow **12-1**	Duffys Racing Stable (Ryan M. Duffy) Gold, White "D" on Black Wheel, Black Braces **Fate of War** *60* **(S)** **119** Gr/ro. c.2 Essential Quality - War Tigress by War Chant	D. Pish (0-0-0-0) Rene Diaz (0-0-0-0)
5 Green **9-2**	Final Furlong Farm LLC (Jim Thompson) Black, Yellow Stars, Yellow Stars on Sleeves **Modonday** **119** B. c.2 Mo Donegal - Brand New Day by Carpe Diem	S. A. Joseph, Jr. (0-0-0-0) Francisco Arrieta (0-0-0-0)
6 Black **12-1**	Raymond C. Bryner White, Blue 'RB' in Burgundy Diamond, Blue Cuffs **Take a Picture** *69* **122** Dk B/ Br. r.2 Golden Pal - Malibu Gem by Malibu Moon	Owner (0-0-0-0) Julien Leparoux (0-0-0-0)
7 Orange **10-1**	WinStar Farm LLC (Kenny Trout), CHC Inc (Kit-Har Ng) and First Go Racing LLC (Preston Troutt) White, Green and Black Emblem, Green Band on Sleeves **●Excellent** *53* **(S)** **119** Dk B/ Br. c.2 Quality Road - Remarkable by Indian Charlie	R. Brisset (0-0-0-0) Cristian Torres (0-0-0-0)

L - Lasix, L1 - 1st Lasix, O - Off Lasix, B - Bute, B1 - 1st Bute, A - Adjunct Med

Equibase Rating - The italicized number by horse name.

Equipment Change: Excellent will race with Blinkers On

SELECTIONS: 2-3-5-7

Copyright 2026 EQUIBASE Company LLC. All Rights Reserved.

OP-11/28/2026-6

Approx Post 1:28 PM...Daily Double / Exacta / .50 Cent Trifecta / .10 Cent Superfecta / $1 Pick 3 (Races 7-8-9) / .50 Cent Pick 4 (Races 7-10)

7

OAKLAWN PARK



MAIDEN. Purse $105,000. For Arkansas Bred (Which Qualify Under Rules Governing Arkansas-Breds) Maidens, Two Years Old. Weight, 120 Lbs (Preference To Horses Which Have Started). Six Furlongs

Track Record: Karen's Tom 120 lbs. (3) 4-16-90 1:07.80

MAKE SELECTIONS BY PROGRAM NUMBER

M-Line	Owner / Equibase Rating	Trainer / Jockey
1 Red **15-1**	Randy Patterson Red, White 'RP', Horseshoe, Blue Bars on White Sleeves **Kelbycan** **113**^{7} Dk B/ Br. g.2 Mitole - Madrilena by Stormy Atlantic	R. L. Morse (0-0-0-0) Cristian Alvarado (0-0-0-0)
2 White **15-1**	Rengstorf Racing LLC (Tony Rengstorf), Russell Sampson, Paul Sampson and Ron Hafner Red, White Circled 'S' and Belt, White Band on Sleeves **●Hey Baby Mikko** *43* **120** B. c.2 Mark Valeski - Hey Baby by Save Big Money	T. Rengstorf (0-0-0-0) Kelsi Harr (0-0-0-0)
3 Blue **20-1**	Ei8ht Angels Racing (David Fishbein, Jeffery Fishbein and Danny Fishbein) Purple, Gold Fleur de Lis, Gold Chevrons on Sleeves **Poppy's Playhouse** **120** Dk B/ Br. g.2 Mystic Guide - Copperelle by Elusive Quality	N. S. Knott (0-0-0-0) Francisco Arrieta (0-0-0-0)
4 Yellow **8-1**	Sanders Brothers (Jimmie & Roy Sanders) Green, White "S" in White Circle, White Blocks on Sleeves **Big City Steve** **120** B. g.2 Mo for the Money - Be My Caroline by Storm and a Half	D. K. Von Hemel (0-0-0-0) Assael Espinoza (0-0-0-0)
5 Green **4-1**	Greg Green Racing LLC (Greg Green), Jeff West and R Dwain Yarbar White, Green Framed Black "G", Green Framed Black Hoop on Sleeves **Betterquitthatboy** *47* **120** Dk B/ Br. g.2 Mark Valeski - Kauai Nana by Sea Prince	I. Green (0-0-0-0) Ramon Vazquez (0-0-0-0)
6 Black **15-1**	Merano LLC (James Darwin Green) White Aqua and Purple Diamond Purple and Aqua Bars on Sleeves **●Ritornello** *46* **115**^{5} B. g.2 Imperial Hint - Summer Symphony by Summer Squall	M. Williams (0-0-0-0) Miguel Fernandez (0-0-0-0)
7 Orange **6-1**	James T. Driver White, Blue "D", White Hoops on Blue Sleeves **Midnight Commander** **120** B. c.2 Street Strategy - Megyns Gold by Zensational	C. A. Hartman (0-0-0-0) Rafael Bejarano (0-0-0-0)
8 Pink **5-2**	Ernie Witt II Black, White 'W', White Chevrons on Sleeves **Serious Beast** **120** Ch. c.2 The Big Beast - Afillyation by Gimmeawink	Owner (0-0-0-0) Cristian Torres (0-0-0-0)
9 Turquoise **20-1**	Burl D. McBride and Bill Gossage Gold, Black 'McB', Black Cuffs on Sleeves **Sweet Lou** **113**^{7} Ch. c.2 Jimmy Creed - My Sister's Secret by City Place	B. D. McBride (0-0-0-0) Ciera Pruitt (0-0-0-0)
10 Purple **5-1**	Margaret D. Hawk Black, Gold Diamonds **●Drummer Bill** **120** Dk B/ Br. c.2 Mitole - Cora and Jas by Kitten's Joy	T. D. Vance (0-0-0-0) Julien Leparoux (0-0-0-0)
11 Grey **20-1**	Tim Dixon and Karl Joseph Harding White, Blue 'TD' , White Hoops on Blue Sleeves **Two Steppin Ray** **(O)** **120** Ch. c.2 The Big Beast - Sweetly Valid by Sweetsouthernsaint	T. Dixon (0-0-0-0) **(2)**Amir Mendoza (0-0-0-0)
12 Lime **10-1**	Ernie Witt Black, White 'W' , White Chevrons on Sleeves **Cutt the d'Oro** **120** B. c.2 Cutting Humor - First Daylight by Medaglia d'Oro	J. V. Hale (0-0-0-0) Belen Quinonez (0-0-0-0)

ALSO ELIGIBLES - Horse(s) below may run if any late scratches occur

13 Brown **12-1**	Tyree J Wolesensky Pink, Royal Blue Circled 'W', Royal Blue Bars on Sleeves **Hollys Bro Richard** **120** B. g.2 Aikenite - Strong American by Quiet American	S. M. Asmussen (0-0-0-0) Johan Rosado (0-0-0-0)
14 Maroon **12-1**	Robert Liedel Blue and White Blocks, Blue Sleeves, Blue Cap. **Mel's Joy** **120** Gr/ro. c.2 Instagrand - Fashioned Lady by Old Fashioned	P. H. Lobo (0-0-0-0) **(1)**Amir Mendoza (0-0-0-0)

L - Lasix, L1 - 1st Lasix, O - Off Lasix, B - Bute, B1 - 1st Bute, A - Adjunct Med

Equibase Rating - The italicized number by horse name.

Equipment Change: Hey Baby Mikko,Ritornello,Drummer Bill will race with Blinkers On

SELECTIONS: 8-5-10-7

Copyright 2026 EQUIBASE Company LLC. All Rights Reserved.

OP-11/28/2026-7

Approx Post 1:58 PM...Daily Double / Exacta / .50 Cent Trifecta / .10 Cent Superfecta / $3 Get Out Pick 3 (Races 8-9-10)

8

OAKLAWN PARK



RATINGS HANDICAP (70-40). Purse $50,000. For Three Year Olds and Upward Which Have Earned A Rating Number Of 70 To 40 At Time Of Entry. Three Year Olds, 122 Lbs; Older, 124 Lbs (Winner Of This Race Is Not Considered An Allowance Victory). Six Furlongs

Track Record: Karen's Tom 120 lbs. (3) 4-16-90 1:07.80

MAKE SELECTIONS BY PROGRAM NUMBER

M-Line	Owner / Equibase Rating			Trainer / Jockey
1 Red **15-1**	Harlow Stables LLC (Eric Johnson), Randy Finegan and James M Walderns Aqua, Purple 'DH', Aqua Chevrons on Purple Sleeves **Coming Soon** *56* Ch. g.3 Munnings - Red Hot Babe by Distorted Humor	(L)	122	R. Moquett (0-0-0-0) Florent Geroux (0-0-0-0)
2 White **10-1**	William S. Sparks Red and Blue Quarters, Blue Stripe on Red Sleeves **One Ten Stadium** *65* Ch. g.7 Race Day - Trip Mom by El Corredor	(L)	119	R. Moquett (0-0-0-0) Rafael Bejarano (0-0-0-0)
3 Blue **10-1**	Snake River Stable LLC (Nicholas King) & Robert Medina White , Blue Chevrons on Sleeves, Red Chevrons **Googol Joke** *61* Dk B/ Br. g.5 Practical Joke - Maltese Googol by Speightstown	(L)	124	R. Medina (0-0-0-0) Cristian Torres (0-0-0-0)
4 Yellow **12-1**	Duffys Racing Stable (Ryan M. Duffy) Gold, White "D" on Black Wheel, Black Braces ●**Rooster J** *59* Ch. g.3 Global Campaign - Bootsy's Hadenough by Paynter	(L)	122	D. Pish (0-0-0-0) Lane Luzzi (0-0-0-0)
5 Green **3-1**	The Stables at Seven Oaks (Terri Greff) Maroon, White 'CS', White Cuffs on Sleeves **Capital Connection** *70* Dk B/ Br. g.5 Connect - Karaoke Queen by Flatter	(L)	124	C. Santamaria (0-0-0-0) Francisco Arrieta (0-0-0-0)
6 Black **9-2**	Margaret D. Hawk Black, Gold Diamonds **Nicholai** *65* B. g.4 Goldencents - Cora and Jas by Kitten's Joy	(L)	119	T. D. Vance (0-0-0-0) Julien Leparoux (0-0-0-0)
7 Orange **5-2**	Suzanne Stables Black, Blue, S on Yellow, Orange, & Red Emblem, Yellow Bars on Blue Sleeves **Street Warrior** *63* Ch. g.5 Barbados - Some Silver Gal by Majestic Warrior	(L)	124	J. Berndt (0-0-0-0) Walter De La Cruz (0-0-0-0)
8 Pink **15-1**	Haran Thoroughbreds LLC (John F. Haran) & Charles Watt Red, Black 'W' on Back **C. J's Storm** *70* Dk B/ Br. g.6 Storm's Eye - Perfect List by Peaks and Valleys	(L)	124	J. Haran (0-0-0-0) Amir Mendoza (0-0-0-0)
9 Turquoise **20-1**	James W. Matheney, Jr. Green, Green 'MR' on Yellow Diamond, Yellow Diamonds on Sleeves **Two Dollar Eddie** *51* B. g.5 Good Samaritan - Hope Landing by The Factor	(L)	119	G. Compton (0-0-0-0) Abel Cedillo (0-0-0-0)
10 Purple **6-1**	Mag Racing Stables LLC (Greg Massanelli & Margaret Molleston) White, Red Yoke, Silver 'MAG', Silver Stripes on Sleeves **Divine Justice** *64* Ch. c.4 Justify - Rarities by City Zip	(L)	124	G. Compton (0-0-0-0) Ramon Vazquez (0-0-0-0)

L - Lasix, L1 - 1st Lasix, O - Off Lasix, B - Bute, B1 - 1st Bute, A - Adjunct Med

Equibase Rating - The italicized number by horse name.

Equipment Change: Rooster J will race with Blinkers Off

Rooster J - has been gelded since last start.

SELECTIONS: 7-5-6-10

Copyright 2026 EQUIBASE Company LLC. All Rights Reserved.

OP-11/28/2026-8

Approx Post 2:26 PM...$5 Late Daily Double / Exacta / .50 Cent Trifecta / .10 Cent Superfecta

9

OAKLAWN PARK
The 39th Running of FIFTH SEASON STAKES
$150,000 Guaranteed



STAKES. Purse $150,000. FOR THREE YEARS OLD AND UPWARD. No nomination fee. $750 to pass the entry box and $750 addition to start. Supplementary nominations may be made by the closing time of entries at a fee of $2,000 which qualified to start. $150,000 Guaranteed. After paying 2.5% of original purse to the owners of horses finishing 6th through last, 60% of the remaining purse will be paid to owner(s) of the winner, 20% to second, 10% to third, 6% to fourth and 4% to fifth. WEIGHTS: Three Years Old 121 lbs. Older 124 lbs. Non-winners of $60,000 in 2025-2026 allowed 3 lbs.; $50,000 at a mile or over in 2026 allowed 5 lbs. (Maiden and Claiming races not considered in allowances). In Allowance Stakes starting preference will be given to horses that have accumulated the highest earnings. Starters to be named through the entry box by the usual time of closing. The Owner of the winner to receive a trophy. Closed Saturday, November 14, 2026 with 27 Nominations. One Mile

Track Record: Whitebrush 119 lbs. (3) 3-10-84 1:34.40

MAKE SELECTIONS BY PROGRAM NUMBER

M-Line	Owner / Equibase Rating			Trainer / Jockey
1 Red **5-2**	Doubledown Stables Inc. (Richard Templer) White, White 'T' on Black Spade, Black Sleeves **Nu What's New** *102* B. g.4 Munnings - Heavenly Scat by Scat Daddy		124	J. P. DiVito (0-0-0-0) Francisco Arrieta (0-0-0-0)
2 White **7-2**	Karl Watson, Michael E. Pegram & Paul Weitman Red, Red 'MP' on Yellow Ball, Yellow Stripes on Sleeves **Nevada Beach** *99* Dk B/ Br. c.4 Omaha Beach - Morrow Cove by Yes It's True		124	B. Baffert (0-0-0-0) Florent Geroux (0-0-0-0)
3 Blue **10-1**	Big Tufff Stables LLC (Bennett Zimmer) Royal Blue, Fuschia Texas State Emblem, Fuschia 'KAZ' on Front, Blue Floral Print on Fuschia Sleeves **Native Land** *82* B. g.5 Mastery - Janis's Joy by Broken Vow	(O)	119	S. Williams (0-0-0-0) Ramon Vazquez (0-0-0-0)
4 Yellow **20-1**	David Jacobson White, Black Diamond Hoop, Red Bar on Sleeves **Tennessee Lamb** *82* B. h.5 Tonalist - Tennessee Whiskey by Smart Strike		124	Owner (0-0-0-0) Julien Leparoux (0-0-0-0)
5 Green **3-1**	Norman Stables LLC (Robert Norman) Yellow, Red Triangle, Yellow Bars on Red Sleeves **Coal Battle** *107* Dk B/ Br. c.4 Coal Front - Wolfblade by Midshipman		124	L. Briley (0-0-0-0) Juan Vargas (0-0-0-0)
6 Black **15-1**	TC Stables LLC (Carl & Tammy Shipley) & Hickory Stables (Casey & Ronald Ball) Plnk, Orange 'TC', Orange Stripe on Sleeves **Mackman** *93* B. h.6 Union Rags - Silverpocketsfull by Indian Charlie	(O)	124	M. A. Shirer (0-0-0-0) Abel Cedillo (0-0-0-0)
7 Orange **20-1**	David Jacobson White, Black Diamond Hoop, Red Bar on Sleeves **Prince of Power** *83* B. g.5 Runhappy - Demigoddess by First Dude	(O)	124	Owner (0-0-0-0) Rafael Bejarano (0-0-0-0)
8 Pink **15-1**	Willis Horton Racing, LLC (Kevin Horton) & Whisper Hill Farm, LLC (Amanda Pope) White, White 'H' on Black Ball, Black Bars on Sleeves **Will Take It** *96* B. h.5 Tapit - Lady Take Charge by War Front		124	D. Stewart (0-0-0-0) Cristian Torres (0-0-0-0)
9 Turquoise **12-1**	Contreras Stable Inc. (Cipriano Contreras) & Flurry Racing Stables LLC (Staton Flurry) Black, White Flurry Emblem, Black and White Blocks on Sleeves **Woodcourt** *80* B. h.5 Ransom the Moon - Warrioress by Warrior's Reward	(O)	124	C. Contreras (0-0-0-0) Amir Mendoza (0-0-0-0)
10 Purple **30-1**	Keene Thoroughbreds LLC (Danny Keene) Blue, White Rocking 'K', White Hoop on Sleeves **Winters Lion** *80* Gr/ro. g.6 Accelerate - This Girl Rocks by Tactical Cat	(O)	119	R. E. Cravens III (0-0-0-0) Rene Diaz (0-0-0-0)
11 Grey **8-1**	Gus King & Estate of Brereton C. Jones (Elizabeth Jones, Executrix) White, Red Yoke and Star, White Stars on Blue Sleeves **Publisher** *80* B. c.4 American Pharoah - Indian Pride by Proud Citizen	(O)	124	S. M. Asmussen (0-0-0-0) Johan Rosado (0-0-0-0)

L - Lasix, L1 - 1st Lasix, O - Off Lasix, B - Bute, B1 - 1st Bute, A - Adjunct Med

Equibase Rating - The italicized number by horse name.

SELECTIONS: 1-5-2-11

Copyright 2026 EQUIBASE Company LLC. All Rights Reserved.

OP-11/28/2026-9

Approx Post 2:54 PM...Exacta / .50 Cent Trifecta / .10 Cent Superfecta

10 OAKLAWN PARK



ALLOWANCE. Purse $115,000. For Three Year Olds and Upward Which Have Never Won $24,000 Other Than Maiden, Claiming, Starter, Or State Bred Allowance or Which Have Never Won Two Races. Three Year Olds, 122 Lbs; Older, 125 Lbs Non-winners Of A Race Since August 28, 2026 Allowed 2 Lbs. A Race Since July 28, 2026 Allowed 4 Lbs. Six Furlongs

Track Record: Karen's Tom 120 lbs. (3) 4-16-90 1:07.80

MAKE SELECTIONS BY PROGRAM NUMBER

M-Line	Owner / Equibase Rating	Trainer / Jockey
1 Red **5-2**	Rising Suns Racing Stable (G Hirata), Taboada Racing Stables LLC (J Taboada) and Tak Racing (R Katamaya) White , Blue "AUTISM AWARENESS", Multi-colored Puzzle Pieces, Red Hoops **Gettinby** *72* (L) 120 B. c.4 Petrov - Never Ends by Successful Appeal	S. Williams (0-0-0-0) Cristian Torres (0-0-0-0)
2 White **3-1**	Front Row Club LLC (T Ryan), Starlight Racing (J Wolf), Madaket Stables LLC (S Kumin), Stonestreet Stables LLC (B Banke), Bashor Racing LLC (D Bashor), Determined Stables (M Dorman), Golconda Stable (E Friman), Waves Edge Capital LLC (W Slager)& C Donovan Royal Blue, Yellow Star, Yellow Diamonds on Sleeves **Campobasso** *81* (L) 120 Dk B/ Br. c.3 Street Sense - Italia by Medaglia d'Oro	B. Baffert (0-0-0-0) Florent Geroux (0-0-0-0)
3 Blue **12-1**	Flatland Racing Stable (James Carnes) Yellow, Green Diamond Hoop, Green Cuffs on Sleeves **Tiz Authority** *79* (L) 122 B. c.3 Tiz the Law - Dictate Cool by Curlin	C. A. Hartman (0-0-0-0) (1)Rafael Bejarano (0-0-0-0)
4 Yellow **4-1**	Charles W. Ritter & Scott Becker Red, Red 'BR' on Black Diamond, Red Diamonds and Bars on Black Sleeves **Dark Vintage (IRE)** *74* (L) 125 Gr/ro. h.5 Dark Angel (IRE) - The Mums (GB) by Holy Roman Emperor (IRE)	S. Becker (0-0-0-0) Alexander Bendezu (0-0-0-0)
5 Green **10-1**	Doubledown Stables Inc. (Richard Templer) White, White 'T' on Black Spade, Black Sleeves **Boca Beach Club** *97* (L1) 118 Ch. c.3 Omaha Beach - Best of Times by Mineshaft	J. P. DiVito (0-0-0-0) Orlando Mojica (0-0-0-0)
6 Black **15-1**	Southwest Racing Stables Inc (Genaro Garcia), Bruce Murphy and Lori Murphy Red, Red 'M' on Black Ball, Red Bars on Black Sleeves **Q's Got Class** *77* (L) 122 Ch. g.3 Qurbaan - Mi Tia by Colonel John	G. Garcia (0-0-0-0) (2)Francisco Arrieta (0-0-0-0)
7 Orange **30-1**	Armando Hernandez Blue Gold Chevrons and 'H', Gold Chevrons on Blue Sleeves **Stone County** *66* (L) 118 B. g.3 Silver State - Goose Lemon Drop by Elusive Quality	Owner (0-0-0-0) Abel Cedillo (0-0-0-0)
8 Pink **6-1**	Karen E. Jacks Pink, White Diamond Hoop **Brilliant Plan** *74* (L) 122 B. g.3 Hard Spun - Sugarcraft by Bernardini	Owner (0-0-0-0) Erik Asmussen (0-0-0-0)
9 Turquoise **15-1**	Austin Gustafson, Ray Walters and Greg Kjonnegaard Light Blue, Grey Bearded Man Emblem, Yellow Stripes on Sleeves **Caribbean Dream** *74* (L) 121 Gr/ro. c.4 Tapit - Golden Mischief by Into Mischief	A. Gustafson (0-0-0-0) Ramon Vazquez (0-0-0-0)
10 Purple **30-1**	David Garcia Altamirano Lime Green, Black "A" **Dual Monarchy** *60* (L) 121 Gr/ro. g.6 Cairo Prince - Surfer's Paradise by Congrats	R. N. Cline (0-0-0-0) Kelsi Harr (0-0-0-0)
11 Grey **20-1**	Buckhead Racing LLC (Fred Fletcher) White, Purple 'BR' and Antlers, Gold Diamond Stripe on Purple Sleeves **Five o' Somewhere** *75* (L) 116^5 Dk B/ Br. g.5 Munnings - Viva Sheila by Tiznow	M. A. Shirer (0-0-0-0) Miguel Fernandez (0-0-0-0)
12 Lime **20-1**	Contreras Stable Inc. (Cipriano Contreras) & Flurry Racing Stables LLC (Staton Flurry) Black, White Flurry Emblem, Black and White Blocks on Sleeves **Pistole** *72* (L) 122 B. g.3 Mitole - Gibby by Tizway	C. Contreras (0-0-0-0) Amir Mendoza (0-0-0-0)

ALSO ELIGIBLES - Horse(s) below may run if any late scratches occur

13 Brown **20-1**	Workman Ranch LLC (David Workman) White, "Workman Ranch" with Red Razorback Hog on Back, Red "WR" on Front **Bob's Carrot** *63* (L) 125 Dk B/ Br. g.4 Daredevil - Noelle's Mischief by Into Mischief	C. Santamaria (0-0-0-0) (1)Francisco Arrieta (0-0-0-0)
14 Maroon **7-2**	Lawrence P. Roman & David Jacobson Black, Red Star, Red Stripes on Sleeves **Ghazaaly** *82* (L) 121 Ch. g.8 Curlin - Transportation by Giant's Causeway	D. Jacobson (0-0-0-0) (2)Rafael Bejarano (0-0-0-0)

L - Lasix, L1 - 1st Lasix, O - Off Lasix, B - Bute, B1 - 1st Bute, A - Adjunct Med

Equibase Rating - The italicized number by horse name.

SELECTIONS: 1-2-14-4

Copyright 2026 EQUIBASE Company LLC. All Rights Reserved.

OP-11/28/2026-10

Post Time 10:05 AM...Rolling Double / Exacta / 0.20 Trifecta / 0.20 Superfecta / 0.20 Pick 3 (Races 1-2-3)/ $1 Swinger

1 WOODBINE



MAIDEN CLAIMING. Purse $33,700. (Includes up to $4,800 for Eligible Ontario Breds)(Includes up to $5,200 for Eligible Ontario Sired Horses)(Plus up to $970 Ontario Sired / Ontario Bred Breeders Awards) For Maidens, Three Years Old and Upward. Three Year Olds, 121 Lbs; Older, 124 Lbs Claiming Price $10,000, if for $9,500, allowed 2 lbs. Five Furlongs (All Weather)

Track Record: Dublin Lane 121 lbs. (3) 4-11-09 :56.41

MAKE SELECTIONS BY PROGRAM NUMBER

M-Line	Owner / Equibase Rating	Trainer / Jockey
1 Red **3-1**	Tony Michael Gattellaro Navy, white stars on sleeves, navy and white cap **Wine Money** *43* (L) 122 **$9,500** Ch. g.5 Street Boss - Diva's Dream by Mucho Macho Man	Owner (27-2-5-3) Corey Jordan (17-0-1-1)
2 White **5-2**	RCC Racing Stable, Ltd. Red, white "RCC" in white circle, white hoop and stripe on red sleeves, white cap **Royal Fonz** *49* (L) 122 **$9,500** Dk B/ Br. g.4 Silent Name (JPN) - Starship Sabrina by Yes It's True	J. Mattine (96-15-10-7) Dane Nelson (73-8-9-6)
3 Blue **2-1**	Raroma Stable Inc. Red, white emblem, red and white checkers, red cap **Downtown Ro** *45* (L) 121 **$10,000** B. f.4 Mo Town - Runfor Ro by Afleet Alex	K. Attard (349-57-62-48) Pietro Moran (692-134-115-96)
4 Yellow **20-1**	Sheila Mohan White, black and red cross sashes, black and red stars, black and red sleeves, red cap **Hard Reload** *22* (L) 122 **$9,500** B. g.6 Reload - Monregale by Maria's Mon	R. B. Raghunath (28-1-2-4) Da-Sean Gaskin (160-10-15-29)
5 Green **10-1**	Radcliffe Racing Stable Blue, gold hoop, gold hoop on sleeves, gold cap **Idealsanddreams** *12* (L1) 119 **$9,500** B. g.3 Bond Street (IRE) - One Sweet Love by One Way Love	K. Palmer (144-15-20-18) Leo Salles (171-13-27-19)
6 Black **8-1**	Kanny Ng Navy, orange star, navy cap **Team Almasty** *30* 121 **$10,000** Dk B/ Br. g.3 Almasty - Talabaat by More Than Ready	C. B. Machesney (11-0-1-1) Kirk Johnson (41-2-3-2)
7 Orange **5-1**	It Is True Racing Stable Red, white lightning bolt, yellow cross sashes on green sleeves, red with white cap **Glorious Revenge** *50* (L) 122 **$9,500** Ch. g.5 Reload - Sam'n Cat by Tale of the Cat	N. A. Williams (30-1-2-4) Romero Maragh (470-49-62-73)

L - Lasix, L1 - 1st Lasix, O - Off Lasix, B - Bute, B1 - 1st Bute, A - Adjunct Med

Equibase Rating - The italicized number by horse name.

SELECTIONS: 3-2-1-7

Copyright 2026 EQUIBASE Company LLC. All Rights Reserved.

WO-11/28/2026-1

Approx Post 10:33 AM...Rolling Double / Exacta / 0.20 Trifecta / 0.20 Superfecta / 0.20 Pick 3 (Races 2-3-4) / 0.20 $100,000 Guaranteed Pick 5 (Races 2-3-4-5-6)/ $1 Swinger

2

WOODBINE



BEATEN CLAIMING. Purse $27,000. (Includes up to $3,800 for Eligible Ontario Breds)(Includes up to $4,200 for Eligible Ontario Sired Horses)(Plus up to $650 Ontario Sired / Ontario Bred Breeders Awards) For Fillies And Mares Three Years Old and Upward Which Have Never Won Two Races. Three Year Olds, 123 Lbs; Older, 125 Lbs Non-winners Of A Race In 2026 Allowed 2 Lbs. Claiming Price $5,000, if for $4,500, allowed 2 lbs. (Races Where Entered For $4,000 Or Less Not Considered For Allowances). Five And One Half Furlongs (All Weather)

Track Record: Patches O'Houlihan 126 lbs. (5) 5-4-25 1:02.28

MAKE SELECTIONS BY PROGRAM NUMBER

M-Line	Owner	Equibase Rating	Trainer	Jockey
1 Red **7-2**	Ravcc Racing Stable Red, white and black hoop on red sleeves, black cap **Little Alexa** *57*	121	A. R. Katryan (79-4-13-12) $4,500	Keveh Nicholls (283-32-58-38)
	Dk B/ Br. f.4 Unified - Lead Me Not by Speightstown			
2 White **2-1**	Raroma Stable Inc. Red, white emblem, red and white checkers, red cap **Moscato Babe** *53*	(L) 125	T. Attard (65-12-13-10) $5,000	Pietro Moran (692-134-115-96)
	Dk B/ Br. f.4 Mendelssohn - Sweet Parang by First Defence			
3 Blue **20-1**	Mike Fletcher, Beverley Chubb and Tim T. Orlando Aqua, three black sails, aqua sleeves, aqua and black cap **Ookpik** *17*	(L) 125	B. Chubb (72-4-5-12) $5,000	Juan Crawford (170-14-22-27)
	Gr/ro. m.5 Frac Daddy - Fuhr Love by Langfuhr			
4 Yellow **9-2**	Ludovino Ferreira Green, purple chevrons, purple chevrons on green sleeves, green cap **Momanda** *49*	123	J. Marrocco (10-0-2-3) $5,000	Luis Contreras (118-5-11-16)
	Ch. f.4 Mohaymen - Lear's Princess by Lear Fan			
5 Green **15-1**	Jacob S. Bartley White, "JB" in circle of blue stars, blue stars on white sleeves, blue stars on white cap **Ami's Cry** *46*	(L) 121	J. A. Coryat (40-2-4-3) $4,500	Eswan Flores (267-33-20-29)
	B. f.4 Ami's Holiday - Don't Cry by Broken Vow			
6 Black **6-1**	Nick Nosowenko Orange, black diamonds, orange diamond on black sleeves, black cap **Surfside Beach** *47*	(L) 123	Owner (95-7-13-15) $5,000	Dane Nelson (73-8-9-6)
	Ch. f.3 Omaha Beach - Gun Society by Society's Chairman			
7 Orange **5-2**	Barry Arnason and Oslen S. Belle Blue, A-Z on white ball, white hoops on blue sleeves, white cap **Beau Pink** *52*	(L) 123	S. Ritchie (50-4-6-7) $5,000	Fraser Aebly (668-133-118-94)
	B. f.3 Souper Speedy - Ransom Rose by Corinthian			

L - Lasix, L1 - 1st Lasix, O - Off Lasix, B - Bute, B1 - 1st Bute, A - Adjunct Med

Equibase Rating - The italicized number by horse name.

SELECTIONS: 2-7-1-4

Copyright 2026 EQUIBASE Company LLC. All Rights Reserved.

WO-11/28/2026-2

Approx Post 11:03 AM...Rolling Double / Exacta / 0.20 Trifecta / 0.20 Superfecta / 0.20 Pick 3 (Races 3-4-5)/ $1 Swinger

3

WOODBINE



MAIDEN CLAIMING. Purse $37,400. (Includes up to $5,300 for Eligible Ontario Breds)(Includes up to $5,800 for Eligible Ontario Sired Horses)(Plus up to $1,650 Ontario Sired / Ontario Bred Breeders Awards) For Maidens, Fillies Two Years Old. Weight, 121 Lbs Claiming Price $15,000. Six Furlongs (All Weather)

Track Record: Nobals 124 lbs. (3) 5-1-22 1:07.63

MAKE SELECTIONS BY PROGRAM NUMBER

M-Line	Owner	Equibase Rating	Trainer	Jockey
1 Red **8-1**	Natural Eight Stable, Alan Alber and Frank Russo Red, yellow sash, yellow sleeves, yellow cap ●**Adorable Me**	(L1) 118	W. Tharrenos (213-47-20-27) $15,000	Kirk Johnson (41-2-3-2)
	Ch. f.2 Shaman Ghost - I Dream of Dixie by Dixieland Band			
2 White **12-1**	Zilli Racing Stables White, red circle with white arrows, red hoops on white sleeves, red cap **Molly's Corner** *26*	(L) 118	M. P. De Paulo (248-17-36-31) $15,000	Rico Walcott (75-8-8-11)
	Dk B/ Br. f.2 Speaker's Corner - Molly Meister by Bodemeister			
3 Blue **7-2**	Kristel D. Attard and Hidden Springs, Inc. Light blue, horse on navy and white maple leaf, navy sleeves, navy cap **Arya's Conquest**	(L1) 118	T. Attard (65-12-13-10) $15,000	Pietro Moran (692-134-115-96)
	B. f.2 Reload - Citizenship by Proud Citizen			
4 Yellow **5-2**	Natural Eight Stable and Rainbow Stables Silver, red "V", rainbow on sleeves, silver and red cap **Glint Over Essa** *35*	(L) 118	W. Tharrenos (213-47-20-27) $15,000	Fraser Aebly (668-133-118-94)
	Ch. f.2 Reload - Moonlite Glint by Bold n' Flashy			
5 Green **2-1**	Mad Dog Racing Stables LLC Blue, brown dog on white ball, white hoop on sleeves, blue cap ●**Francine's Honour** *27*	(L) 118	A. Cheung (70-18-12-14) $15,000	Romero Maragh (470-49-62-73)
	B. f.2 American Pharoah - Belle of the North by Street Boss			
6 Black **6-1**	Jeff Begg, Annabel Begg and Upland Flats Racing Green, black diamonds, green stripes on white sleeves, green cap **Nashville North**	118	J. B. Begg (74-14-13-11) $15,000	Luis Reyes (116-12-15-16)
	B. f.2 Souper Speedy - Zelkova by Lion Heart			
7 Orange **8-1**	Centennial Farms (Niagara) Inc. Black, black horse in gold ball, black stars on gold sleeves, black and gold cap **Next of Kin** *42*	(L) 116^{5}	D. A. Desruisseaux (137-22-18-20) $15,000	Christoff Douglas (448-62-51-62)
	B. f.2 Early Voting - Hikaru by First Samurai			

L - Lasix, L1 - 1st Lasix, O - Off Lasix, B - Bute, B1 - 1st Bute, A - Adjunct Med

Equibase Rating - The italicized number by horse name.

Equipment Change: Adorable Me,Francine's Honour will race with Blinkers On

SELECTIONS: 5-4-3-6

Copyright 2026 EQUIBASE Company LLC. All Rights Reserved.

WO-11/28/2026-3

Approx Post 11:33 AM...Rolling Double / Exacta / 0.20 Trifecta / 0.20 Superfecta / 0.20 Pick 3 (Races 4-5-6) / 0.20 Pick 4 (Races 4-5-6-7)/ $1 Swinger

4

WOODBINE



MAIDEN OPTIONAL CLAIMING. Purse $71,700. (Includes up to $9,400 for Eligible Ontario Breds)(Includes up to $15,500 for Eligible Ontario Sired Horses)(Plus up to $15,750 Ontario Sired / Ontario Bred Breeders Awards) For Maidens, Fillies Two Years Old Ontario Sired Maidens or TWO YEARS OLD FILLIES MAIDEN CLAIMING PRICE $40,000. Weight, 121 Lbs Claiming Price $40,000. Six Furlongs (All Weather)

Track Record: Nobals 124 lbs. (3) 5-1-22 1:07.63

MAKE SELECTIONS BY PROGRAM NUMBER

M-Line	Owner / Equibase Rating	Trainer / Jockey
1 Red **10-1**	Maya Osbourne Black, red emblem, black sleeves, red cap **●Sweet Heart Tewmey** (L1) **121** **$40,000** B. f.2 Heart to Heart - Sweet Moon by Maybry's Boy	A. Pottinger (15-1-0-0) Keveh Nicholls (283-32-58-38)
2 White **5-2**	D. J. Stable LLC and West Point Thoroughbreds Burgundy, white diamond hoop, white diamonds on burgundy sleeves, burgundy cap **Harpoon** *40* (L) **121** **$40,000** Ch. f.2 Cyberknife - Queen of Thorns by Violence	M. E. Casse (451-91-57-61) Emma-Jayne Wilson (413-66-54-49)
3 Blue **2-1**	Tucci Stables Black, red diamonds, black sleeves, black cap **Tuscany Rose** *49* (L) **118** **$40,000** Dk B/ Br. f.2 Vino Rosso - Quinnderella by Vindication	S. C. Attard (149-37-24-13) Fraser Aebly (668-133-118-94)
4 Yellow **15-1**	David J. Mathes Red, red "DM" inside black frame, black flames on red sleeves, black cap **Mymathes Quick** *34* **118** Gr/ro. f.2 Big Screen - Knotty Pine (GB) by Pivotal (GB)	J. Mathes (10-1-0-2) Romero Maragh (470-49-62-73)
5 Green **9-5**	Richard Mah Navy, yellow "M", yellow sleeves, yellow cap **Whitemudwest** *55* (L) **118** B. f.2 Souper Speedy - She's Ordained by Ministers Wild Cat	T. Kettleson (29-5-4-8) Rafael Hernandez (484-102-73-68)
6 Black **6-1**	Rakesh S. Sikand & Kumud S. Sikand White, purple cross sashes, white sleeves, purple cap **Foxalicious** (L1) **118** Dk B/ Br. f.2 Souper Speedy - Foxy Cleo by Whywhywhy	S. Attard (78-5-5-15) Pietro Moran (692-134-115-96)

L - Lasix, L1 - 1st Lasix, O - Off Lasix, B - Bute, B1 - 1st Bute, A - Adjunct Med

Equibase Rating - The italicized number by horse name.

Equipment Change: Sweet Heart Tewmey will race with Blinkers On

SELECTIONS: 5-3-2-6

Copyright 2026 EQUIBASE Company LLC. All Rights Reserved.

WO-11/28/2026-4

Approx Post 12:03 PM...Rolling Double / Exacta / 0.20 Trifecta / 0.20 Superfecta / 0.20 Pick 3 (Races 5-6-7)/ $1 Swinger

5

WOODBINE



MAIDEN OPTIONAL CLAIMING. Purse $53,600. (Includes up to $7,500 for Eligible Ontario Breds)(Includes up to $8,300 for Eligible Ontario Sired Horses)(Plus up to $3,240 Ontario Sired / Ontario Bred Breeders Awards) For Maidens, Fillies And Mares Three Years Old and Upward ONTARIO SIRED SIRED MAIDENS That Have Raced 3 Consecutive Starts In the MAIDEN OPTIONAL $40,000 / OS Category in 2025-26 And Did Not finish 2nd thru 4th. or THREE YEARS OLD AND UPWARD MAIDEN CLAIMING PRICE $25,000. Three Year Olds, 121 Lbs; Older, 124 Lbs Claiming Price $25,000, if for $23,500, allowed 2 lbs. Six And One Half Furlongs (All Weather)

Track Record: Noholdingback Bear 119 lbs. (3) 7-1-16 1:14.44

MAKE SELECTIONS BY PROGRAM NUMBER

M-Line	Owner / Equibase Rating	Trainer / Jockey
1 Red **4-1**	Colebrook Farms Black, red and purple lightning bolt, red cap **Frac's C E O** *51* (L) **121** **$25,000** Dk B/ Br. f.3 Frac Daddy - Peggy'sanexecutive by Bold Executive	P. Dixon (209-21-31-37) Rico Walcott (75-8-8-11)
2 White **12-1**	Leila Di Pasquale Yellow, navy diamonds, yellow sleeves, navy cap **Thanks in Advance** (L1) **121** **$25,000** B. f.3 By My Standards - Aunty Mo by Uncle Mo	M. A. Dunslow (25-1-5-1) David Moran (194-19-23-26)
3 Blue **2-1**	Lanni Bloodstock LLC White, black and green emblem, green diamonds on sleeves, white cap **Beautiful Things** *49* (L) **121** **$25,000** Ch. f.3 Charlatan - Magnificience by Stormy Atlantic	K. Attard (349-57-62-48) Fraser Aebly (668-133-118-94)
4 Yellow **7-2**	Colebrook Farms Black, red and purple lightning bolt, red cap **My Turn Now** *53* (L) **116**^{5} **$25,000** Gr/ro. f.3 Frac Daddy - Bubbles to the Top by Bold Executive	P. Dixon (209-21-31-37) Christoff Douglas (448-62-51-62)
5 Green **10-1**	Brandon & Terry Greer Hunter green, gold stripes, hunter green sleeves, hunter green and gold cap **●Whynotmarigold** *37* (L) **121** Ch. f.3 American Guru - Windward Sands by Scat Daddy	B. E. Greer (9-0-4-0) Daisuke Fukumoto (213-28-31-31)
6 Black **9-5**	Terra Racing Stable Emerald green, yellow "T", yellow dots on sleeves, yellow cap **Katherine's Cub** *49* (L) **124** **$25,000** Ch. f.4 Reload - Ascot Hailey by English Channel	K. Attard (349-57-62-48) Pietro Moran (692-134-115-96)

L - Lasix, L1 - 1st Lasix, O - Off Lasix, B - Bute, B1 - 1st Bute, A - Adjunct Med

Equibase Rating - The italicized number by horse name.

Equipment Change: Whynotmarigold will race with Blinkers On

SELECTIONS: 6-3-4-1

Copyright 2026 EQUIBASE Company LLC. All Rights Reserved.

WO-11/28/2026-5

Approx Post 12:34 PM...Rolling Double / Exacta / 0.20 Trifecta / 0.20 Superfecta / 0.20 Pick 3 (Races 6-7-8)/0.20 Jackpot Power PK6 (Races 6-7-8-9-10-11)/ $1 Swinger

6

WOODBINE



BEATEN CLAIMING. Purse $57,000. (Includes up to $8,000 for Eligible Ontario Breds)(Includes up to $8,800 for Eligible Ontario Sired Horses)(Plus up to $3,240 Ontario Sired / Ontario Bred Breeders Awards) For Fillies And Mares Three Years Old and Upward Which Have Never Won Two Races. Three Year Olds, 123 Lbs; Older, 125 Lbs Non-winners Of A Race In 2026 Allowed 2 Lbs. Claiming Price $25,000, if for $23,500, allowed 2 lbs. (Races Where Entered For $15,000 Or Less Not Considered For Allowances). Six Furlongs (All Weather)

Track Record: Nobals 124 lbs. (3) 5-1-22 1:07.63

MAKE SELECTIONS BY PROGRAM NUMBER

M-Line	Owner / Equibase Rating	Trainer	Jockey
1 Red **6-1**	Frank D. Di Giulio Jr. Half yellow, half yellow and blue hoops, yellow and blue cap **Let It All Out** *52* **(L) 123** Dk B/ Br. f.3 Souper Speedy - Tequilamockingbird by Bold Executive	R. P. Tiller (162-26-30-22) **$25,000**	Austin Adams (203-14-25-32)
2 White **8-1**	Bear Valenti Racing Midnight blue, copper yoke and copper bear emblem, gold chevrons on midnight blue sleeves, midnight blue and gold cap **Quinns Silent Roar** *58* **(L) 123** Dk B/ Br. f.3 Joevia - On the Hop by Artie Schiller	J. B. Begg (74-14-13-11) **$25,000**	Keveh Nicholls (283-32-58-38)
3 Blue **10-1**	Rakesh S. Sikand & Kumud S. Sikand White, purple cross sashes, white sleeves, purple cap **Kimberlina** *49* **(L) 123** B. m.5 Astern (AUS) - She's Messi by Purim	S. Attard (78-5-5-15) **$25,000**	Sahin Civaci (179-31-25-26)
4 Yellow **20-1**	Nick Nosowenko Orange, black diamonds, orange diamond on black sleeves, black cap **Definite Diva** *55* **(L) 121** Ch. m.6 Constitution - Pretty Perfection by Majesticperfection	Owner (95-7-13-15) **$23,500**	Eswan Flores (267-33-20-29)
5 Green **3-1**	Ken Lee, Dennis Mitchell and Twin Bullets Stable Yellow and red thirds, red hoop on yellow sleeves, red cap **Hymn to Her** *56* **(L) 123** Dk B/ Br. f.4 Silent Name (JPN) - Two Tribes by Union Rags	J. Carey (78-14-9-12) **$25,000**	Pietro Moran (692-134-115-96)
6 Black **5-2**	Bruno Schickedanz White, scarlet stripes, scarlet sleeves, scarlet cap **Mighty Tanner** *64* **(L) 123** B. f.3 Mo Town - Turkmenistan by Candy Ride (ARG)	D. Gittens (248-35-36-37) **$25,000**	Rico Walcott (75-8-8-11)
7 Orange **8-1**	DR Against the Wind, Inc. White, black "DR", white sleeves, white cap **Superfly Chick** *56* **(L) 121** Ch. f.3 Kantharos - Mozambique Gold by Northern Afleet	D. E. Rombis (83-16-10-12) **$23,500**	Jose Campos (404-50-57-53)
8 Pink **7-2**	Lisa McCallum-Smith Yellow, green diamond sash, yellow cap **Episode** *56* **(L) 123** B. f.4 Maximus Mischief - Tiza Smarty by Tiznow	D. Borsk (38-7-5-6) **$25,000**	Jeffrey Alderson (265-33-34-28)

L - Lasix, L1 - 1st Lasix, O - Off Lasix, B - Bute, B1 - 1st Bute, A - Adjunct Med

Equibase Rating - The italicized number by horse name.

SELECTIONS: 6-5-8-1

Copyright 2026 EQUIBASE Company LLC. All Rights Reserved.

WO-11/28/2026-6

Approx Post 1:05 PM...Rolling Double / Exacta / 0.20 Trifecta / 0.20 Superfecta / 0.20 Pick 3 (Races 7-8-9)/0.20 Pick 5 (Races 7-8-9-10-11) / $1 Swinger

7

WOODBINE



MAIDEN ALLOWANCE. Purse $125,500. (Includes up to $17,800 for Eligible Ontario Breds)(Includes up to $26,700 for Eligible Ontario Sired Horses)(Plus up to $21,125 Ontario Sired / Ontario Bred Breeders Awards) For Maidens, Fillies And Mares Three Years Old and Upward. Three Year Olds, 121 Lbs; Older, 124 Lbs. Seven Furlongs (All Weather)

Track Record: Hollywood Hit 119 lbs. (4) 5-9-10 1:20.07

MAKE SELECTIONS BY PROGRAM NUMBER

M-Line	Owner / Equibase Rating	Trainer	Jockey
1 Red **4-1**	Gus and Jim Vlahos Maroon, black "GV", maroon sleeves, maroon cap **Bazooka Jane** *59* **(L) 121** Dk B/ Br. f.3 Hard Spun - Some Right Nice by Giant Gizmo	D. D. Banach (111-19-14-12)	Rafael Hernandez (484-102-73-68)
2 White **8-1**	S. & R. Shefsky, W. & T. Kruh, D. Vella and Kingfield Racing Stable, Ltd. Navy blue with three white diamonds, white and turquoise diamonds on sleeves, turquoise cap **Lapin de Plage** *55* **(L) 121** Dk B/ Br. f.3 Omaha Beach - Isabel's On It (GB) by Dubawi (IRE)	C. Day Phillips (93-14-15-8)	Jeffrey Alderson (265-33-34-28)
3 Blue **7-2**	Helen C. Alexander Light blue, royal blue sash, royal blue stripes on sleeves, royal blue cap **Mousseline** *45* **(L) 121** Ch. f.3 Hard Spun - Trensa by Giant's Causeway	J. Carroll (205-46-26-25)	Fraser Aebly (668-133-118-94)
4 Yellow **5-2**	Colebrook Farms Black, red and purple lightning bolt, red cap **Unforgettable Face (IRE)** *56* **(L) 121** Ch. f.3 Bated Breath (GB) - Santiki (GB) by Nathaniel (IRE)	P. Dixon (209-21-31-37)	Pietro Moran (692-134-115-96)
5 Green **2-1**	Chiefswood Stables Limited White and green halves, gold yoke, gold hoops on white sleeves, gold cap **Fury's Flight** *55* **(L) 121** Ch. f.3 Yorkton - Mo Fury by Uncle Mo	T. M. Gattellaro (27-2-5-3)	Da-Sean Gaskin (160-10-15-29)
6 Black **8-1**	Amerman Racing, LLC Navy blue, three white hoops on navy blue sleeves, navy blue and white cap **Seraphim** **(L) 116^5** Dk B/ Br. f.3 Ghostzapper - Serapha by Macho Uno	C. Day Phillips (93-14-15-8)	Christoff Douglas (448-62-51-62)

L - Lasix, L1 - 1st Lasix, O - Off Lasix, B - Bute, B1 - 1st Bute, A - Adjunct Med

Equibase Rating - The italicized number by horse name.

SELECTIONS: 5-4-3-1

Copyright 2026 EQUIBASE Company LLC. All Rights Reserved.

WO-11/28/2026-7

WOODBINE

Saturday, November 28, 2026

Approx PT 1:37 PM
RACE 8 Rolling Double / Exacta / 0.20 Trifecta / 0.20 Superfecta / 0.20 Pick 3 (Races 8-9-10) / 0.20 Pick 4 (Races 8-9-10-11)/ $1 Swinger

One Mile And One Sixteenth **(All Weather)** - Stakes. Princess Elizabeth Stakes - Purse $300,000.

1	**Mo Cookie** *64* **(L)**	12-1	Walcott R	119
2	**Sunday Finery** *105* **(L)**	7-5	Civaci S	119
3	**Karat Gold** *49* **(L)**	15-1	Moran P	119
4	**Glorious Gem** *63* **(L)**	5-1	Hernandez R	119
5	**Lamirada** *105*	4-5	Aebly F	119

SELECTIONS: 5-2-4-1

Approx PT 2:10 PM
RACE 9 Rolling Double / Exacta / 0.20 Trifecta / .20 Superfecta / 0.20 Pick 3 (Races 9-10-11)/ $1 Swinger

One Mile And One Eighth **(All Weather)** - Stakes. Coronation Futurity - Purse $300,000.

1	**It Wasn't a Bluff** *51* **(L)**	20-1	Bynoe D	122
2	**Torbato** *70* **(L)**	12-1	Civaci S	122
3	**Magical Trickster** *80* **(L)**	6-1	Moran P	122
4	**True North Star** *69* **(L)**	4-1	Hernandez R	122
5	**King's Counsel** *92* **(L)**	8-1	Fukumoto D	122
6	**Samaritan Trail** *50*	20-1	Douglas C	122
7	**Slovan** *25* **(L)**	30-1	Adams A	122
8	**Bunyan** *69* **(L)**	7-2	Aebly F	122
9	**Canada** *96* **(L1)**	2-1	Wilson E	122
10	**Empiricist (L)**	15-1	Nicholls K	122

SELECTIONS: 9-8-4-3

Approx PT 2:42 PM
RACE 10 Rolling Double / Exacta / 0.20 Trifecta / 0.20 Superfecta/ $1 Swinger

Seven Furlongs **(All Weather)** - Starter Handicap. Scarlet Handicap - Purse $65,000.

1	**Verdejo** *65* **(L)**	15-1	Aebly F	121
2	**Purr Factor** *96* **(L)**	2-1	Chernetz S	125
3	**Sheshimaintenance** *80* **(L)**	5-2	Moran P	123
4	**Hard to Capture** *64* **(L)**	20-1	Walcott R	120
5	**Rock Hard Rose** *80* **(L)**	8-1	Wilson E	123
6	**Keytothepark** *79* **(L)**	6-1	Hernandez R	123
7	**Home for a Rest** *76* **(L)**	4-1	Fukumoto D	124
8	**Spirit Bear** *72* **(L)**	10-1	Douglas C	119

SELECTIONS: 2-3-7-6

Approx PT 3:14 PM
RACE 11 Exacta / 0.20 Trifecta / 0.20 Superfecta / 0.20 Jackpot Hi5/ $1 Swinger

Six And One Half Furlongs **(All Weather)** - Beaten Claiming $15,000. - Purse $41,300.

1	**You and Me Baby** *49* **(L)**		20-1	Crawford J	121
2	**Twentytwo Soles** *72* **(L)**		8-1	Walcott R	119
3	**Lean Music Machine** *63* **(L)**	**Blk-on**	6-1	Aebly F	121
4	**Souper Strider** *62* **(L)**		7-2	Civaci S	121
5	**Mac Gowan** *66* **(L)**		3-1	Forde X	121
6	**Bee Me** *65* **(L)**		10-1	Nelson D	123
7	**Temple Hall** *54*		15-1	Moran D	123
8	**Bankingonamiracle** *47* **(L)**		12-1	Douglas C	*116
9	**Thundermaker** *58* **(L)**		5-2	Moran P	119

SELECTIONS: 9-5-4-3

TAMPA BAY DOWNS

Saturday, November 28, 2026

Approx PT 9:45 AM
RACE 2 Daily Double / Exacta / Trifecta ($.50 minimum) / Superfecta ($.10 minimum) / Pick 3 ($.50 minimum) (Races 2-3-4) / Pick 4 ($.50 minimum) (Races 2-3-4-5)

Six Furlongs - Beaten Claiming $8,000. - Purse $19,800.

1	**Ez Yours** *45* **(L)**		10-1	Casique U	118
2	**Duchess Eleanor** *52* **(L)**		5-2	Fernandez M	**111
3	**Tiz a Princess** *41* **(L)**		15-1	Hurst Jr W	118
4	**Zany Lady** *64* **(L)**		1-1	Leon S	118
5	**By My Dreams** *45* **(L)**		10-1	Gonzalez C	118
6	**Lighten** *48* **(L)**	**Blk-on**	4-1	Cruz A	118

SELECTIONS: 4-2-6-1

Approx PT 10:14 AM
RACE 3 Daily Double / Exacta / Trifecta ($.50 minimum) / Superfecta ($.10 minimum) / Pick 3 ($.50 minimum) (Races 3-4-5) / Pick 4 ($.50 minimum) (Races 3-4-5-6)

Six Furlongs - Beaten Claiming $16,000. - Purse $22,300.

1	**Mountain High** *44* **(L)**	5-2	Rodriguez I	118
2	**Giggity** *34* **(L)**	8-1	Fernandez M	**111
3	**Night of Magic** *48* **(L)**	2-1	Centeno D	120
4	**Tosca** *35* **(L)**	3-1	Cruz A	115
5	**Royal Merit** *42* **(L)**	15-1	Camacho S	118
6	**Best Minet Yet** *42* **(L)**	4-1	Leon S	118

SELECTIONS: 3-1-4-6

Approx PT 10:44 AM
RACE 4 Daily Double / Exacta / Trifecta ($.50 minimum) / Superfecta ($.10 minimum) / Pick 3 ($.50 minimum) (Races 4-5-6) / Ultimate 6 ($.20 minimum) (Races 4-9) / Super High 5

Seven Furlongs - Claiming $5,000. - Purse $19,000.

1	**Thelastbulletsmine** *34* **(L)**	6-1	Vasquez, Jr. F	***113
2	**Five Eyes Onmichel** *33* **(L)**	15-1	Sutherland C	123
3	**Mia's Angel** *51* **(L)**	10-1	Santos A	123
4	**Glorious Lady** *38* **(L)**	8-5	Cotto, Jr. P	123
5	**Drama** *43* **(L)**	9-2	Leon S	120
6	**Bertie's Cause** *46* **(L)**	20-1	Cruz A	123
7	**Naughty Favors** *63* **(L)**	2-1	Fernandez M	**116

SELECTIONS: 4-7-5-1

Approx PT 11:14 AM
RACE 5 Daily Double / Exacta / Trifecta ($.50 minimum) / Superfecta ($.10 minimum) / Pick 3 ($.50 minimum) (Races 5-6-7) / Pick 5 ($.50 minimum) (Races 5-9)

One Mile And One Sixteenth **(Turf)** - Maiden Special Weight. - Purse $56,000.

1	**Cafe Embrace** *54* **(L1)**		8-1	Cruz A	121
2	**Loan Portfolio (GB) (L1)**		3-1	Camacho S	124
3	**Portixol** *46* **(L)**		9-2	Marquez C	121
4	**Ifweonlyhavelove (FR)** *40* **(L)**		7-2	Gil C	121
5	**Pinpointed** *46* **(L)**	**Blk-on**	9-2	Leon S	121
6	**Little Georgie** *82* **(L)**	**Blk-on**	5-2	Gonzalez E	121

SELECTIONS: 6-2-4-3

Approx PT 11:44 AM
RACE 6 Daily Double / Exacta / Trifecta ($.50 minimum) / Superfecta ($.10 minimum) / Pick 3 ($.50 minimum) (Races 6-7-8) / Pick 4 ($.50 minimum) (Races 6-7-8-9) / Super High 5

Six Furlongs - Beaten Claiming $8,000. - Purse $19,800.

1	**Love Hate** *58* **(L)**		10-1	Cruz A	120
2	**Ripton's Music** *66* **(L)**		3-1	Camacho S	120
3	**Rusty Pistol** *46* **(L)**		30-1	Marquez C	120
4	**Real Blues** *53* **(L)**		15-1	Hazelwood T	120
5	**Brick City** *53* **(L)**	**Blk-on**	6-1	Alvarez M	**113
6	**Battalion Leader** *46* **(L)**	**Blk-off**	30-1	Sutherland C	118
7	**Teddy Bear** *57* **(L)**		5-2	Leon S	118
8	**Hendrickson** *56* **(L)**		20-1	Rojas M	120
9	**All the Luck** *40* **(L)**		10-1	Ferrer J	120
10	**American Tact** *53* **(L)**		12-1	Casique U	118
11	**Funky See Funky Do** *62* **(L)**		9-2	Gonzalez E	120

SELECTIONS: 7-2-11-5

Approx PT 12:15 PM
RACE 7 Daily Double / Exacta / Trifecta ($.50 minimum) / Superfecta ($.10 minimum) / Final Pick 3 ($3.00 minimum) (Races 7-8-9) / Super High 5

One Mile **(Turf)** - Maiden Claiming $32,000. - Purse $27,000.

1	**Mindful of You** *32*		10-1	Martinez G	119
2	**Bandari** *50*		3-1	Gonzalez E	119
3	**Tori's Big Hoss** *37*	**Blk-on**	12-1	Gonzalez C	119
4	**Chasin Thunder**		8-1	Cruz A	119
5	**Are Sea** *28*		10-1	Leon S	119
6	**Royal Authentic** *37*		7-2	Santos A	119
7	**Modern Legacy** *47*		9-5	Camacho S	119
8	**Cyber Rocket** *31*		30-1	Centeno D	119
9	**Black Bean Henry**		30-1	Torres R	119

SELECTIONS: 7-2-6-4

Approx PT 12:45 PM
RACE 8 Daily Double / Exacta / Trifecta ($.50 minimum) / Superfecta ($.10 minimum) / Super High 5

Six And One Half Furlongs - Starter Optional Claiming $12,500. - Purse $28,000.

1	**Holy Stick (CHI)** *61* **(L)**	30-1	Cruz A	120
2	**Triple Pass** *74* **(L)**	8-1	Gil C	120
3	**Thirsty Vision** *57* **(L)**	15-1	Montanez R	120
4	**Silver Slugger** *62* **(L)**	9-5	Centeno D	120
5	**Captain Eddie** *61* **(L)**	3-1	Martinez G	120
6	**Leonids** *70* **(L)**	30-1	Fernandez M	**113
7	**Final Payment** *64* **(L)**	10-1	Gonzalez E	120
8	**Catamount** *57* **(L)**	15-1	Leon S	120
9	**Twelve Treasures** *63* **(L)**	5-2	Camacho S	120

SELECTIONS: 4-9-5-2

Approx PT 1:15 PM
RACE 9 Exacta / Trifecta ($.50 minimum) / Superfecta ($.10 minimum) / Super High 5

One Mile And One Sixteenth **(Turf)** - Claiming $16,000. - Purse $29,000.

1	**Magical Marriage** *64* **(L)**	5-1	Marquez C	121
2	**Khetam** *63* **(L)**	12-1	Gonzalez E	118
3	**Winooski** *49* **(L)**	30-1	Gonzalez C	121
4	**Maybern** *64* **(L)**	8-1	Hazelwood T	121
5	MTO-**Steam Powered** *53* **(L)**	4-1	Leon S	121
6	**Ruse** *49* **(L)**	7-2	Leon S	121
7	**Bay of Bengal** *66* **(L)**	20-1	Gil C	121
8	**Ehsaan** *57* **(L)**	10-1	Camacho S	121
9	**King Reigert** *61* **(L)**	15-1	Martinez G	121
10	**Souper Crunchy** *63* **(L)**	9-2	Centeno D	121
11	**Adios Buccaneer** *73* **(L)**	8-1	Ferrer J	123
12	**Extrasexybigdaddee** *73* **(L)**	4-1	Montanez R	123

SELECTIONS: 6-5-12-10

FAIR GROUNDS

Saturday, November 28, 2026

Approx PT 10:45 AM

RACE 1 $1 WPS / $1 Exacta / $0.50 Trifecta / $0.10 Superfecta / $1 Daily Double / $0.50 Pick 3 (Races 1-3) / $0.50 Pick 5 (Races 1-5)

Six Furlongs - Special Accr Maiden Claiming $10,000. - Purse $14,000.

1	**Liam's Huff (L)**		6-1	Murray E	122
2	**Stormy Leroy (L1)**		6-1	Graham J	124
3	**Driftin Daddy (L1)**		5-1	Nieves E	122
4	**Tujaques** *32* **(L)**		9-2	Magnon D	122
5	**My Touch** *46* **(L)**		5-2	Talamo J	122
6	**Count the Stars** *27* **(L)**	**Blk-on**	8-1	Saez G	122
7	**Ohm Namo** *34* **(L)**		3-1	Castillo I	122

SELECTIONS: 5-7-4-3

Approx PT 11:15 AM

RACE 2 $1 WPS / $1 Exacta / $0.50 Trifecta / $0.10 Superfecta / $1 Daily Double / $0.50 Pick 3 (Races 2-4) / $0.50 Pick 4 (Races 2-5)

Six Furlongs - Claiming $5,000. - Purse $14,000.

1	**Dat Hint** *44* **(L)**		5-1	Mudd J	*114
2	**Sweet Aurora G** *44* **(L)**		5-2	Vives S	119
3	**Insipid** *48* **(L)**		9-2	Saez G	121
4	**Shelbi's Star** *26* **(L)**		5-1	Murray E	121
5	**Moneyforwednesday** *21* **(L)**		12-1	Mejias K	*116
6	**Mary Claire** *35* **(L)**		9-2	Coa K	121
7	**Cause We Can** *26* **(L)**		4-1	Arroyo, Jr. N	119

SELECTIONS: 2-7-3-6

Approx PT 11:45 AM

RACE 3 $1 WPS / $1 Exacta / $0.50 Trifecta / $0.10 Superfecta / $1 Daily Double / $0.50 Pick 3 (Races 3-5)

Six Furlongs - Maiden Claiming $15,000. - Purse $17,000.

1	**City High (L1)**		5-2	Loveberry J	120
2	**Griolet (L1)**		5-1	Sheehy D	120
3	**Amavida** *39* **(L1)**		3-1	Arroyo, Jr. N	120
4	**Brand Liam (L1)**	**Blk-on**	5-1	Mejias K	*115
5	**Sweet Lextheflex** *18* **(L1)**		5-1	Vives S	120
6	**Ginger Money** *30* **(L1)**		4-1	Graham J	120

SELECTIONS: 1-3-6-2

Approx PT 12:15 PM

RACE 4 $1 WPS / $1 Exacta / $0.50 Trifecta / $0.10 Superfecta / $1 Daily Double / $0.50 Pick 3 (Races 4-6) / $0.20 Crescent City Jackpot Pick 6 (Races 4-9)

Five And One Half Furlongs **(Turf)** - Maiden Special Weight. - Purse $52,000.

1	**Marcinko (L1)**		7-2	Loveberry J	120
2	**Special Mike (L1)**		9-2	Mejias K	*115
3	**Riorson (L1)**		6-1	Williams R	117
4	**Boston Grey (L1)**		5-2	Curtis B	120
5	**Dragon D' Oro (L1)**		3-1	Murray E	120
6	**Belmont Shore (L1)**		6-1	Coa K	120
7	AE-MTO-**Secured Assets** *57* **(L)**		5-2	Hernandez C	120

SELECTIONS: 4-7-5-1

Approx PT 12:45 PM

RACE 5 $1 WPS / $1 Exacta / $0.50 Trifecta / $0.10 Superfecta / $1 Daily Double / $0.50 Pick 3 (Races 5-7) / $0.50 Pick 5 (Races 5-9)

Six Furlongs - Maiden Special Weight. - Purse $52,000.

1	**Samcelot** *53* **(L)**		10-1	Nieves E	122
2	**Circle Me** *52* **(L)**		8-1	Castillo I	122
3	**Emilio (L)**		9-5	Loveberry J	122
4	**Dark Force** *48* **(L)**	**Blk-on**	2-1	Graham J	122
5	**Obelus** *58* **(L)**		3-1	Pedroza, Jr. M	122
6	**La Norme de Jour** *50* **(L)**		8-1	Sheehy D	122

SELECTIONS: 3-4-5-2

FAIR GROUNDS

Saturday, November 28, 2026

Approx PT 1:15 PM

RACE 6 $1 WPS / $1 Exacta / $0.50 Trifecta / $0.10 Superfecta / $1 Daily Double / $0.50 Pick 3 (Races 6-8) / $0.50 Pick 4 (Races 6-9)

One Mile And One Sixteenth **(Turf)** - Maiden Special Weight. - Purse $52,000.

1	**Ataya** *42* **(L1)**		10-1	Sheehy D	120
2	**Goldbuttonthursday (L1)**		12-1	Nieves E	120
3	**Novo Mesto** *52* **(L1)**		7-2	Talamo J	120
4	**Just a Song** *44* **(L1)**		12-1	Hernandez C	120
5	**Sweet Jen** *23* **(L1)**		12-1	Vives S	120
6	**Skindred Spirit (L1)**		12-1	Curtis B	120
7	**Stephs Factor** *46* **(L)**	**Blk-off**	12-1	Williams R	120
8	**Jespah (L1)**		10-1	Loveberry J	120
9	**Solsia (L1)**		12-1	Cannon D	120
10	**Mood Spin** *55* **(L1)**	**Blk-off**	6-1	Arroyo, Jr. N	120
11	**Love Runs Deep (L1)**		5-1	Graham J	120
12	**Top Selection (L1)**		5-1	Pedroza, Jr. M	120
13	AE-MTO-**Imsospicy** *37* **(L)**		10-1	Hernandez C	120

SELECTIONS: 3-11-12-10

Approx PT 1:45 PM

RACE 7 $1 WPS / $1 Exacta / $0.50 Trifecta / $0.10 Superfecta / $1 Daily Double / $0.50 Pick 3 (Races 7-9)

Six Furlongs - Allowance. - Purse $53,000.

1	**Peace of Justice** *58* **(L)**		9-2	Magnon D	119
2	**Mika Ella Pika** *68* **(L)**		8-1	Murray E	121
3	**Complete Wrap** *50* **(L)**		12-1	Nieves E	119
4	**Miss Super Mo** *52* **(L)**		6-1	Castillo I	119
5	**El Sunshine** *68* **(L)**		3-1	Curtis B	119
6	**Havemercionus** *53* **(L)**		8-1	Sheehy D	119
7	**Love Getaway** *62* **(L)**		7-2	Pedroza, Jr. M	119
8	**Bulletproof Bess** *50* **(L)**		12-1	Vives S	119
9	**What's Love** *56* **(L)**	**Blk-on**	8-1	Hernandez C	119

SELECTIONS: 5-7-1-4

Approx PT 2:15 PM

RACE 8 $1 WPS / $1 Exacta / $0.50 Trifecta / $0.10 Superfecta / $1 Daily Double

Five And One Half Furlongs **(Turf)** - Stakes. PAN ZARETA STAKES (BT) - Purse $100,000.

1	**She's a Tempest** *83* **(L)**		6-1	Nieves E	118
2	**Sunny's Flame** *72* **(L)**	**FlipHaltOFF**	12-1	Talamo J	118
3	**Strong State** *67* **(L)**		12-1	Sheehy D	118
4	**Big Trouble** *67* **(L)**		9-2	Loveberry J	124
5	**Justine** *77* **(L)**		12-1	Castillo I	118
6	**Insightful Miss** *80* **(L)**		8-1	Cannon D	120
7	**La Foret** *63* **(L)**		20-1	Vives S	118
8	**Al Mustaneera** *68* **(L)**		20-1	Hernandez C	116
9	**Itzel** *100* **(L)**		9-2	Graham J	118
10	**Without Cause** *86* **(L)**		8-1	Pedroza, Jr. M	118
11	**Me Governor** *84* **(L)**		7-2	Curtis B	122

SELECTIONS: 11-4-9-1

Approx PT 2:45 PM

RACE 9 $1 WPS / $1 Exacta / $0.50 Trifecta / $0.10 Superfecta

Six Furlongs - Claiming $5,000. - Purse $15,000.

1	**Munnings Catsle** *49* **(L)**		5-2	Nieves E	121
2	**Order Up** *43* **(L)**		6-1	Pedroza, Jr. M	121
3	**The Speedy One** *48* **(L)**		8-1	Murray E	121
4	**Honor That Dude** *45* **(L)**	**Blk-off**	8-1	Mejias K	*116
5	**Sono** *49* **(L)**		4-1	Talamo J	121
6	**Drewmazing** *56* **(L)**		6-1	Loveberry J	121
7	**Spinning Aces** *50* **(L)**		8-1	Mudd J	*116
8	**Big Nickel** *57* **(L)**		6-1	Hernandez C	121

SELECTIONS: 1-5-2-6

DELTA DOWNS

Saturday, November 28, 2026

Approx PT 2:40 PM
RACE 1 Exacta($1 min.)/Trifecta(.50 min.)/Superfecta(.10 min.)/Daily Double(Races 1-2)/($1 min.)/Pick 3(Races 1-3)/Pick 5(Races 1-5)

Five Furlongs - Claiming $5,000. - Purse $14,000.

1	**Mr. Ronnie** *37* **(L)**		10-1	Hernandez J	*115
2	**Serrano's Warrior** *35* **(L)**		6-1	Florian J	*115
3	**Deal Me Trips** *44* **(L)**		6-1	Pompell T	118
4	**Analitico** *45* **(L)**		5-2	Del Cid E	*115
5	**Jamaican Me** *40* **(L)**		20-1	Ramirez, Jr. J	120
6	**Take the Hint** *54* **(L)**		9-5	Lozada C	118
7	**Wholelottadeal** *41* **(L)**		4-1	Hernandez H	120

SELECTIONS: 6-4-7-2

Approx PT 3:08 PM
RACE 2 Exacta($1 min.)/Trifecta(.50 min.)/Superfecta(.10 min.)/Daily Double(Races 2-3)/($1 min.)/Pick 3(Races 2-4)/Pick 4(Races 2-5)

One Mile - Claiming $20,000. - Purse $30,000.

1	**Play On Player** *58* **(L)**		2-1	Hernandez H	118
2	**Gem Sauce** *56* **(L)**		9-2	Perez C	124
3	**Show Respect** *53* **(L)**		6-1	Del Cid F	*115
4	**Simply Grace** *36* **(L)**		10-1	Roman K	118
5	**Prytania** *47* **(L)**		5-1	Pompell T	118
6	**Walksonwater** *57* **(L)**		3-1	Barrera E	120
7	**Running Faith** *43* **(L)**		10-1	Birzer A	118

SELECTIONS: 1-6-2-5

Approx PT 3:36 PM
RACE 3 Exacta($1 min.)/Trifecta(.50 min.)/Superfecta(.10 min.)/Daily Double(Races 3-4)/($1 min.)/Pick 3(Races 3-5)

Five Furlongs - Special Maiden. - Purse $43,000.

1	**Letmethinkaboutit (L1)**		5-1	Roman K	122
2	**He's Wicked (L)**	**Blk-on**	3-1	Birzer A	122
3	**Star Strummer** *40* **(L)**		9-5	Fusilier C	122
4	**Hadean Star** *42* **(L)**		10-1	Pompell T	122
5	**Mypartner (L)**		8-1	Perez C	122
6	**Flashy Rich Deal** *27* **(L)**	**Blk-on**	4-1	Barrera E	122
7	**Bennie Bee** *21* **(L)**		15-1	Hernandez H	122

SELECTIONS: 3-2-6-1

Approx PT 4:04 PM
RACE 4 Exacta($1 min.)/Trifecta(.50 min.)/Superfecta(.10 min.)/Daily Double(Races 4-5)/($1 min.)/Pick 3(Races 4-6)

Four Furlongs - Starter Optional Claiming $8,000. - Purse $22,000.

1	**Top of the Rock** *53* **(L)**		8-1	Ramos A	120
2	**Mr. Goodtime** *62* **(L)**		20-1	Edison J	*117
3	**Loudermilk** *64* **(L)**		5-1	Hernandez J	*119
4	**Brahms Boy** *64* **(L)**		5-1	Roman K	120
5	**Briterdayzahead** *71* **(L)**		2-1	Hernandez H	120
6	**Shake Up** *47* **(L)**		8-1	Rodriguez J	124
7	**Echo Down** *57* **(L)**		12-1	Pompell T	120
8	**Pretty Fast** *75* **(L)**		3-1	Perez C	120

SELECTIONS: 5-8-3-4

Approx PT 4:32 PM
RACE 5 Exacta($1 min.)/Trifecta(.50 min.)/Superfecta(.10 min.)/Daily Double(Races 5-6)/($1 min.)/Pick 3(Races 5-7)/Pick 5(Races 5-9)

One Mile - Maiden. - Purse $35,000.

1	**She Sails (L)**		4-1	Barrera E	119
2	**Royal Coast** *16* **(L)**		10-1	Roman K	119
3	**Rockin' Lilith** *28*		20-1	Rodriguez J	122
4	**Just a Tap Away** *33* **(L)**		8-1	Hernandez J	*117
5	**Daddy's Last Sweet** *39* **(L)**		5-1	Del Cid E	*116
6	**Strawberry Streets (L)**		9-5	Hernandez H	122
7	**Sweet Kantha** *42* **(L)**		5-2	Fusilier C	122

SELECTIONS: 6-7-1-5

CHARLES TOWN

Saturday, November 28, 2026

Approx PT 4:00 PM
RACE 1 EARLY NO CARRYOVER PICK 5 (Races 1-2-3-4-5) / Exacta / Trifecta / Superfecta / Daily Double (Races 1-2) / Pick 3 (Races 1-2-3)

Six And One Half Furlongs - Claiming $15,000-$12,500. - Purse $23,100.

1	**Tap the Arches** *46* **(L)**		12-1	Wilson R	124
2	**Moonlight Candy** *64* **(L)**		4-1	Ho W	124
3	**Barsoom** *26* **(L)**		20-1	Lopez C	124
4	**Midnight Mesa** *35* **(L)**		15-1	Arroyo Bueno N	*119
5	**Candy Man Martin** *44* **(L)**		9-2	Mawing A	124
6	**Saint Paddy's Day** *48* **(L)**		6-5	Santaella M	122
7	**Fiber Proof** *55* **(L)**		7-2	Trotman K	124

SELECTIONS: 6-7-2-5

Approx PT 4:32 PM
RACE 2 Exacta / Trifecta / Superfecta / Daily Double (Races 2-3) / Pick 3 (Races 2-3-4) / Pick 4 (Races 2-3-4-5)

Seven Furlongs - Maiden. - Purse $32,900.

1	**Christopher Runnin**		5-2	Mawing A	122
2	**Robotaxi** *36*	**Blk-on**	12-1	Ho W	122
3	**Purely Authentic** *36* **(L)**		6-1	Acosta J	122
4	**Matt's Venture** *41* **(L)**	**Blk-on**	7-2	Lopez C	122
5	**Runner Up** *8* **(L)**		20-1	Raspaldo J	**115
6	**Maxwell's Crown** *28* **(L)**		15-1	Rios-Conde, Jr. A	122
7	**Cash for Whiskey** *39*		3-1	Barbosa J	122
8	**Be My Idol** *31* **(L)**	**Blk-on**	5-1	Diaz, Jr. S	122

SELECTIONS: 1-7-4-8

DEL MAR THOROUGHBRED CLUB
BOARD OF DIRECTORS

DAVID H. BATCHELDER ..... Chairman of the Board
JOE HARPER ..... Chief Executive Officer
ROLLIN W. BAUGH BO DEREK KOSTA HRONIS BRET JONES
FRED MAAS MARIE MORETTI BILL STRAUSS
JOSH RUBINSTEIN ..... President
ANN HALL ..... Exec. V.P., Chief Operating Officer
HEATHER MATHEWS ..... Exec. V.P., Chief Financial Officer
MICHAEL R. ERNST ..... Exec. V.P., Finance
LYNN WRIGHT ..... Exec. V.P., Accounting
THOMAS S. ROBBINS ..... Exec. V.P., Racing/Industry Relations
KIM JACOBSON ..... Senior V.P., Operations & Risk Management
CHRIS JACZKO ..... General Counsel
DAVID JERKENS ..... Senior V.P., Racing Secretary
ERIN BAILEY ..... V.P., Marketing
DAVID BROOKBANK ..... V.P., Controller
GEOFF WADDELL ..... V.P., Facilities
LETICIA ANDERSON ..... Director of Group Relations
CHRIS BAHR ..... Director of Events/Promotions
JOHN BEGGIN ..... Turf Course/Grounds Superintendent
NANCY BONFORTE ..... Director of Turf Club
CLAIRE CRAWFORD ..... Director of Digital Media
WILLIAM DONAHUE ..... Director of Security
RYAN FREAR ..... Director of Business Development/Production
STACY HICKMAN ..... Director of Marketing
JEREMY LAABS ..... Director of Group Sales
MAC McBRIDE ..... Director of Media
DENNIS MOORE ..... Director of Track Maintenance
WILLIAM D. NAVARRO ..... Director of Mutuels
PAUL PORTER ..... Director of Simulcasting
LARRY COLLMUS ..... Public Address Announcer

STATE OF CALIFORNIA

Hon. GAVIN NEWSOM ..... Governor

CALIFORNIA HORSE RACING BOARD

Hon. PETER STERN ..... Chairman
Hon. OSCAR GONZALES ..... Vice-Chairman
Hon. DENNIS ALFIERI • Hon. DAMASCUS CASTELLANOS • Hon. THOMAS C. HUDNUT
Hon. GREGORY FERRARO, DVM • Hon. BRENDA WASHINGTON DAVIS
DARREL McHARGUE ..... Chief Steward
SCOTT CHANEY, Executive Director ..... CYNTHIA ALAMEDA, Deputy Executive Director

RACING OFFICIALS

KIM SAWYER/LUIS JAUREGUI/GRANT BAKER ..... Board of Stewards
DAVID NUESCH ..... Safety Steward
THOMAS S. ROBBINS ..... Executive V.P., Racing
DAVID JERKENS ..... Senior V.P., Racing Secretary
ZACH SOTO ..... Asst. Racing Secretary
ED REESE ..... Stakes Coordinator
TORA YAMAGUCHI ..... Racing Coordinator
VICKI LAYNE ..... Paymaster of Purses
JAKOB WIPFLI ..... Paddock Judge
ROBERT MORENO/SUE BRENT ..... Placing Judges
JAKOB WIPFLI/HEATHER CORREA ..... Patrol Judges
JAY SLENDER ..... Starter
MATT NICHOLS ..... Clerk of Scales
CHARLIE McCAUL ..... Assistant Clerk of Scales
DAWN SCHMID ..... Clerk of Course
JENNIFER PAIGE ..... Horse Identifier
VICTOR TOVAR ..... Horseshoe Inspector
TIM GRANDE, NOLTON PATTIO, ASHTON CLONINGER ..... Official Veterinarians
JOHN LIES ..... Morning Linemaker
TRACKMASTER RACING SERVICES/JOHN LIES ..... Timer
LES KEPICS ..... Bugler
DEL MAR DOXX ..... Track Physician
LEGENDS GLOBAL ..... Concessionaire
FANDUEL RACING NETWORK ..... Video
PLUSMIC USA ..... Photo Finish
BENOIT & ASSOCIATES ..... Track Photographer

CAESARS SPORTSBOOK

DOWNLOAD THE APP HERE

Bet When You Get Back Home

Every Bet Earns with Caesars Rewards® at Over 50 Destinations

Scan To Download

Must be 21+ and physically present in AZ, CO, IL, IN, IA, KS, KY, LA, ME, MD, MA, MI, MS, MO, NV, NJ, NY, NC, OH, ON, PA, TN, VA, WV, WY, Washington, DC or Puerto Rico. Know When To Stop Before You Start®. Gambling Problem? CO, IL, KY, MD, MI, MS, MO, NJ, TN, WV, WY, KS (Affiliated with Kansas Crossing Casino), ME (Licensed through the Mi'kmaq Nation, Penobscot Nation, and Houlton Band of Maliseet Indians, federally recognized tribes located in the State of Maine), NC (Licensed through Tribal Casino Gaming Enterprise), PA (Affiliated with Harrah's Philadelphia): If you or someone you know has a gambling problem, crisis counseling and referral services can be accessed by calling 1-800-GAMBLER (1-800-426-2537) or MD: Visit mdgamblinghelp.org or WV: Visit 1800gambler.net; AZ: Call 1-800-NEXT-STEP; IN: Call 1-800-9-WITH-IT; IA: Call 1-800-BETSOFF; OH, VA, LA (Licensed through Horseshoe Bossier City), Washington, DC (OLG Class A licensed operator): Call 1-800-MY-RESET; NV: Call 1-800-522-4700; ON: Visit connexontario.ca or call 1-866-531-2600 or text CONNEX to 247247; Puerto Rico: Call 1-800-981-0023; llame a la línea PAS de ASSMCA 1-800-981-0023. © 2026, Caesars Entertainment.

GAMBLING PROBLEM? CALL 1-800-GAMBLER
DC, LA, OH, VA: CALL 1-800-MY-RESET
MA: CALL 1-800-327-5050 OR VISIT GAMBLINGHELPLINEMA.ORG
NY: CALL 877-8-HOPENY OR TEXT HOPENY (467369)

BEST IN CLASS

YAAMAVA'
RESORT & CASINO
AT SAN MANUEL

COME SEE WHY WE'RE #1

Yaamava' Resort & Casino at San Manuel is the best Southern California casino. With 7,400+ slots, the most high-limit rooms, award-winning spa services, diverse dining selections and top-tier shows, it's no secret why Yaamava' is voted the #1 casino outside of Las Vegas time and time again. Come experience the only AAA Five-Diamond casino hotel and California's #1 entertainment destination for yourself.

YOU IN?℠



MUST BE 21 OR OVER TO ENTER. PLEASE GAMBLE RESPONSIBLY. 1-800-GAMBLER.